

Note: Bearings shown are based on the Ohio State Plane Coordinate system Zone: Ohio North (3401), but are shown to describe angles only.

Being known as Part of Original Lots 2, and 19 of Tract 13, of Henrietta Township, County of Lorain and the State of Ohio.

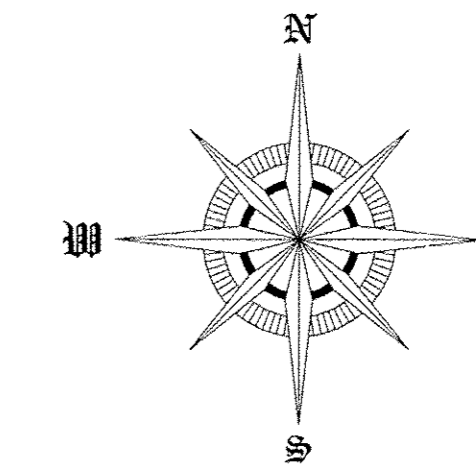

Scale 1" = 200'
May 14, 2016

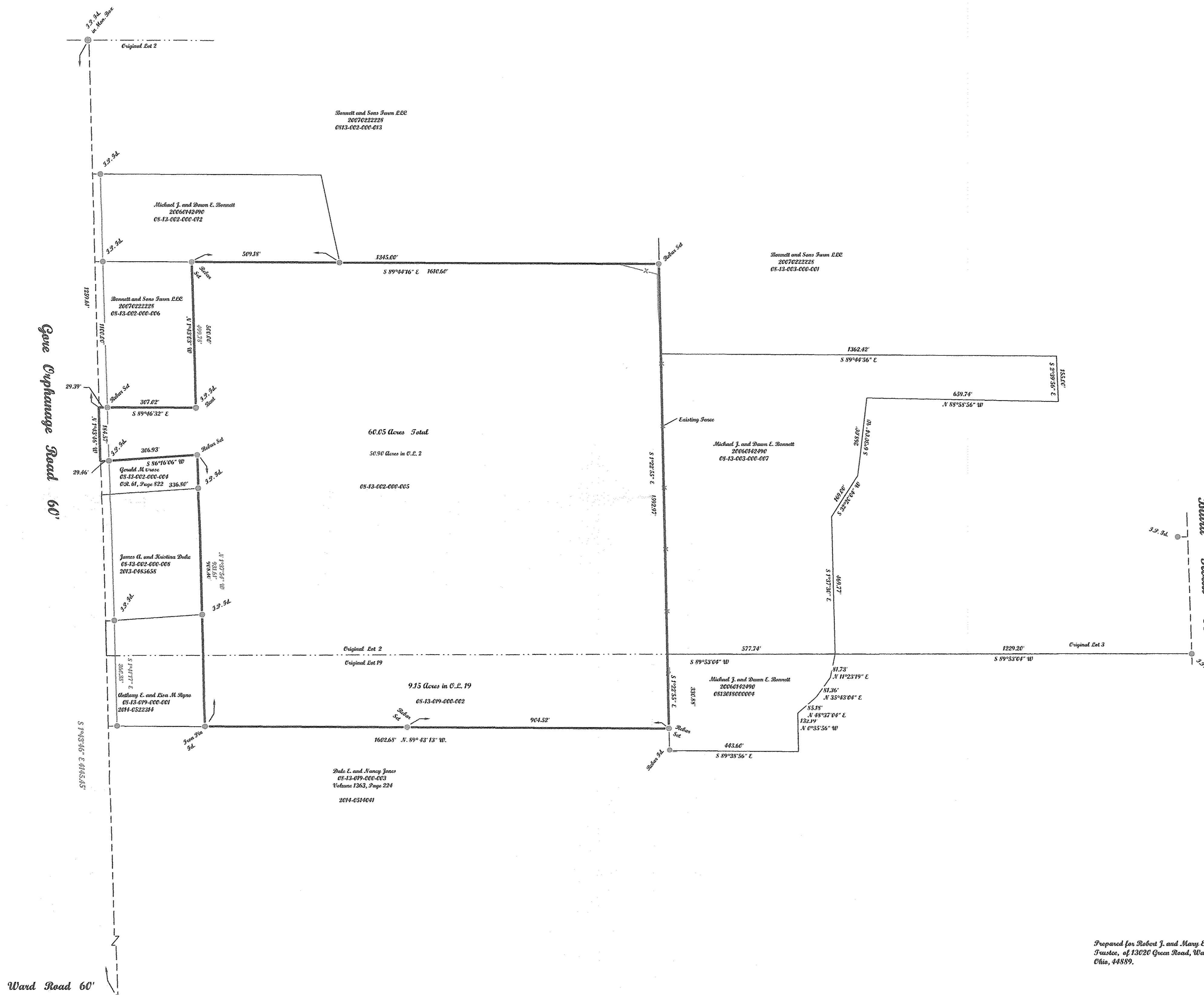

Prepared for Robert J. and Mary E. Mowry
Trustees, of 13020 Green Road, Wademan
Ohio, 44889.

APPROVED
LORAIN CO.
MAP DEPT.
DATE 9/29/16
DATE 8-12-019
BY T. SPILLMAN
10/16/03519-C

McGannon Surveying, LLC
Boundary Survey
Patrick A. McGannon
Registered Professional Surveyor
1731 Gettysburg Drive, Lorain, Ohio 44053 (440) 282-2712
www.mcannonosurveying.com

Note: Only copies signed with
Red ink shall be considered Valid.

Patrick A. McGannon
Patrick A. McGannon P.S. 7154

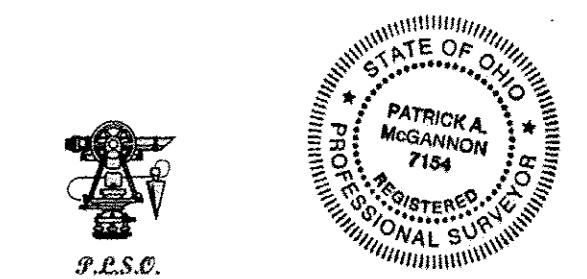

Note: Dimensions shown in Blue are record
values and those shown in red are field observed
values.
Mowry gpr:aw S.N. 1444