

A. L. M. D.
 L. D. O.
 M. T.
 DATE 10-3-16
 PAGE 11-00-092
 BY R. MAINES
 #16-03577

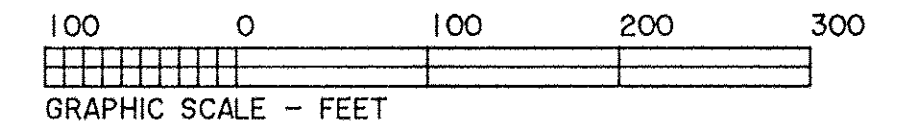

11-00-092-000-092
-093

DIMENSIONS SHOWN ON THIS PLAT ARE EXPRESSED
 IN FEET AND DECIMAL PARTS THEREOF, ALL BEARINGS
 ARE TO AN ASSUMED MERIDIAN AND ARE USED TO
 INDICATE ANGLES ONLY. PERMANENT MONUMENTS
 WERE FOUND OR SET AT ALL POINTS INDICATED
 HEREON, ALL OF WHICH I CERTIFY TO BE CORRECT.

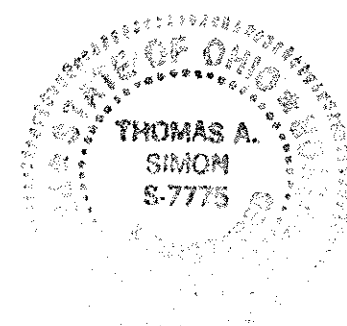

Alces
 THOMAS A. SIMON
 REG. PROFESSIONAL SURVEYOR
 NO. S-7775

BASIS OF BEARINGS IS THE CENTERLINE OF DEWHURST ROAD
 (SOUTH 01°01'14" WEST). IRON PINS SET ARE 5/8" DIAMETER,
 30" LONG WITH PLASTIC CAPS "T. SIMON, S-7775".

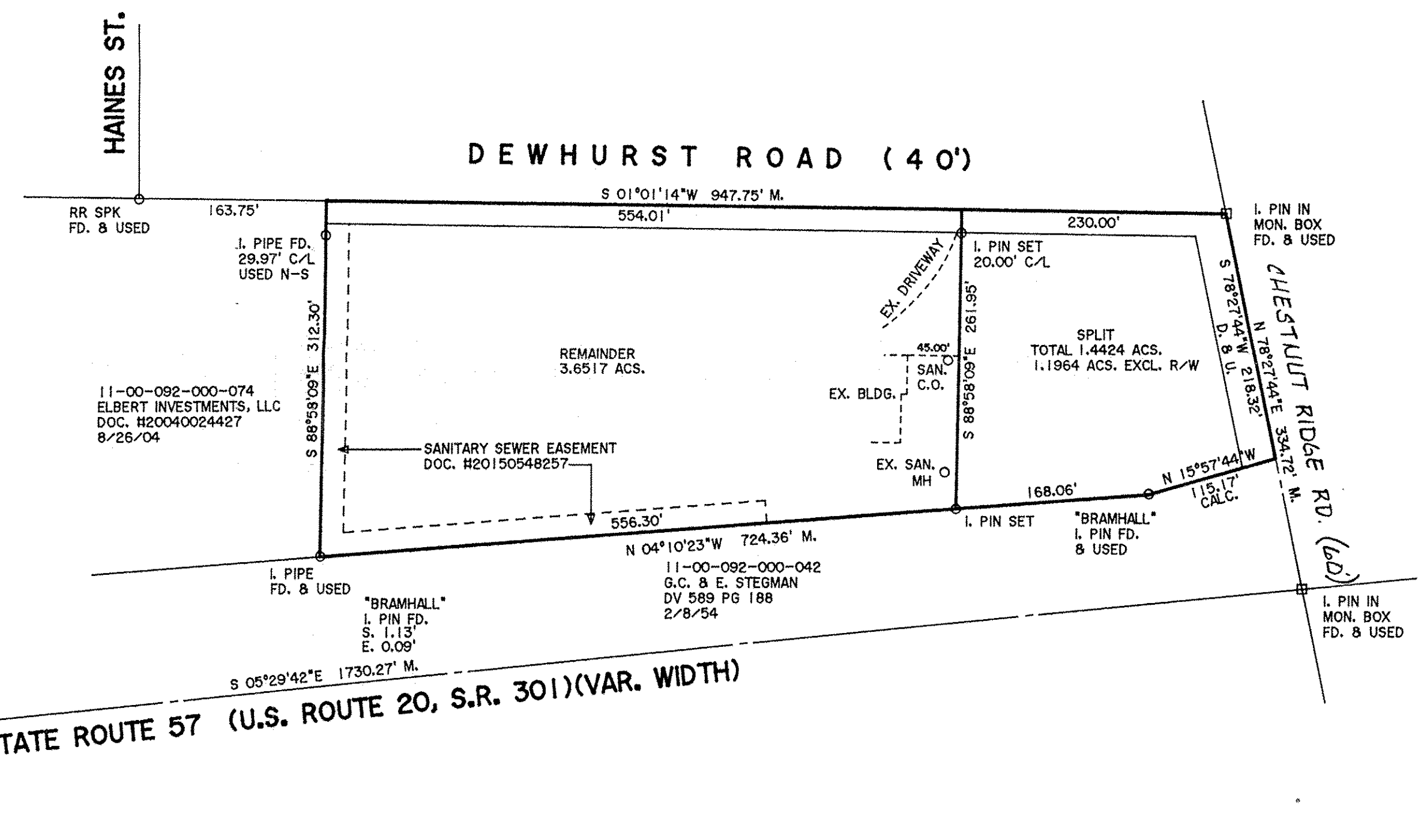

THOMAS SIMON & ASSOCIATES, INC.
 PROFESSIONAL LAND SURVEYORS

150 SOUTH OLIVE STREET
 ELYRIA, OHIO 44035
 (440) 327-2925
 FAX 327-2964

**PLAT OF BOUNDARY SURVEY
 AND SPLIT
 FOR
 LAUBENTHAL MERCADO HOLDING, LLC**

BEING KNOWN AS PART OF ORIGINAL EATON TOWNSHIP
 LOT NO. 92
 COUNTY OF LORAIN STATE OF OHIO
 AUGUST, 2016 SCALE: 1" = 100'