

20-03-008-DDD-006

20-03-009-000-D10, -011

SURVEY FOR: JUDY RYAN & MARY HARD

LOCATION:

PART OF ORIGINAL LOTS 8 & 9, TRACT 3, T-2-N, R-19-W, ROCHESTER TWP., LORAIN CO., STATE OF OHIO.

DATE: 8-18-16

JOB NUMBER: Lorain Roch Tract 3 8-9

NO.	30.
DATE	10-13-16
PL.	20-G
BY	R. MAINES
#	16-03582

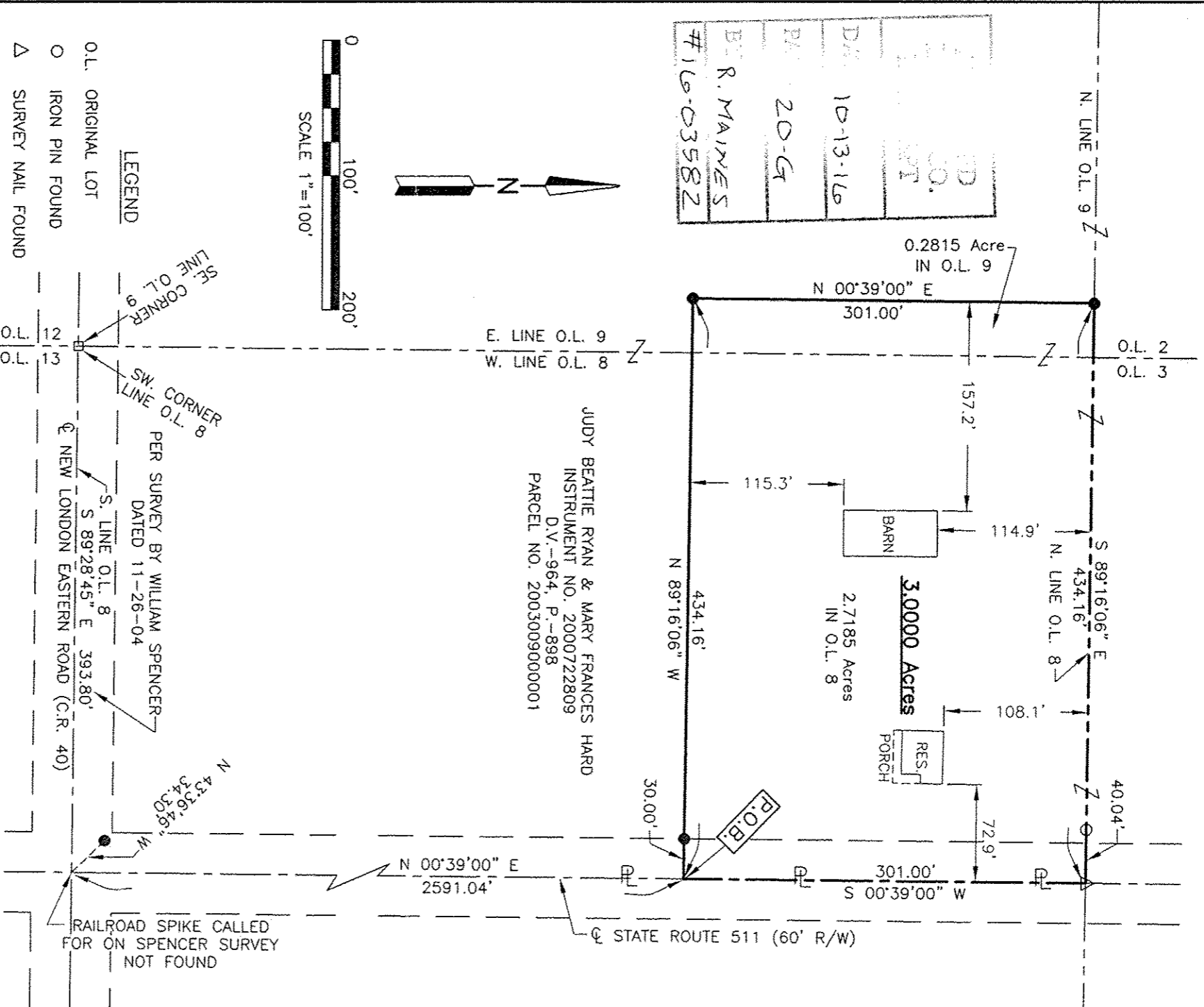

- LEGEND**
- O.L. ORIGINAL LOT
 - IRON PIN FOUND
 - △ SURVEY NAIL FOUND
 - RAILROAD SPIKE FOUND
 - IRON PIN SET, 5/8" DIA. ROD WITH PLASTIC CAP STAMPED "STEVENS 7052"

Roger L. Stevens
 Roger L. Stevens, P.S. #7052



Distances shown hereon are expressed in feet and decimal parts thereof, bearings are to an assumed meridian and are used to express angles only.

CERTIFICATION: I hereby certify that the foregoing survey was prepared from actual field measurements, in accordance with Chapter 4733-37, Ohio Administrative Code.