

12-00-044-000-072
CHRISTOPHER M. SNAKOVSLY
INST. #20050057441

12-00-044-000-067
BOARD OF PARK COMMISSIONERS,
LORAIN COUNTY METROPOLITAN PARK DISTRICT
INST. #20000710760

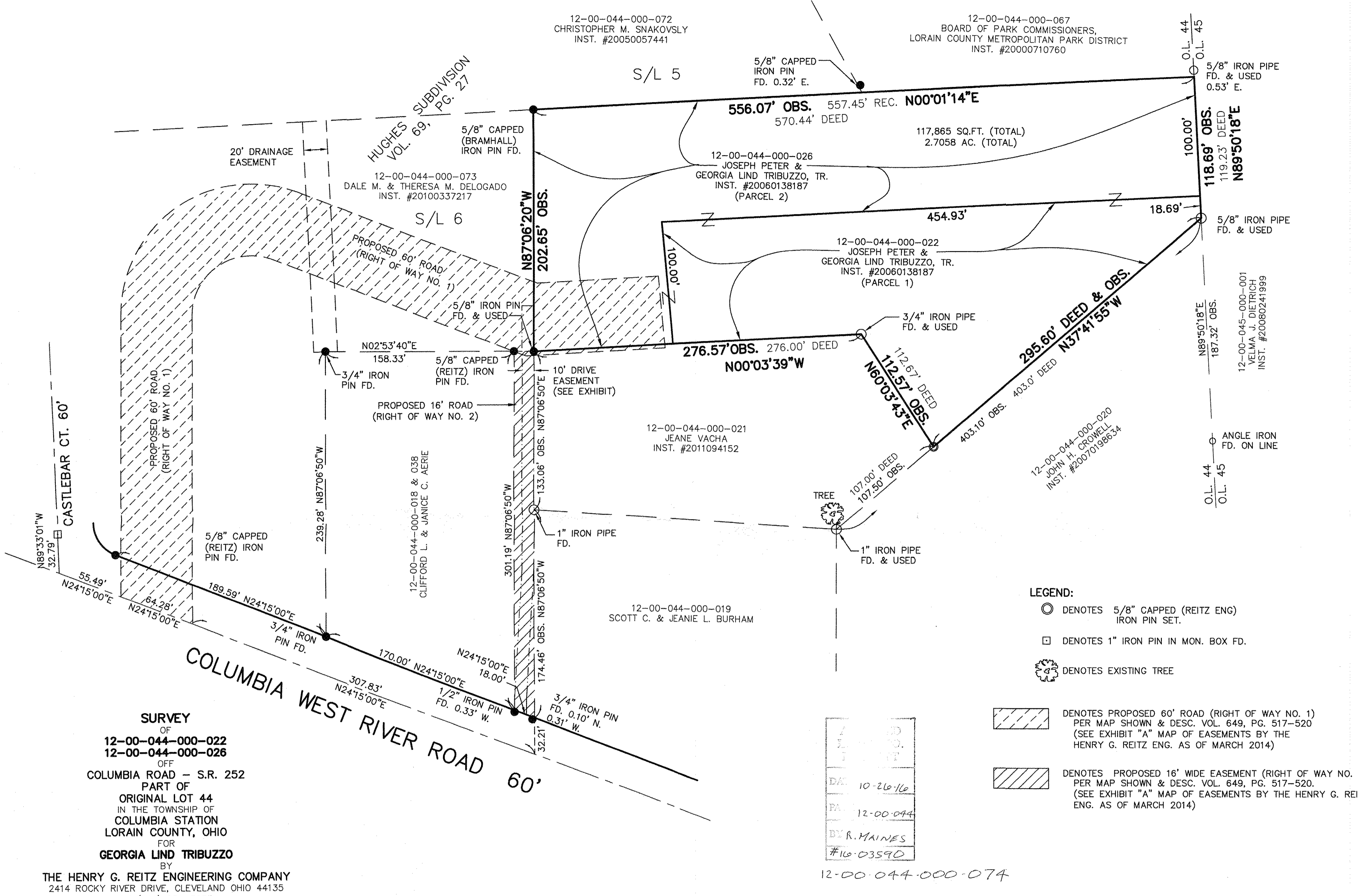
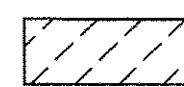
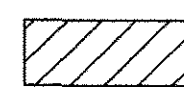

- LEGEND:**
- DENOTES 5/8" CAPPED (REITZ ENG) IRON PIN SET.
 - DENOTES 1" IRON PIN IN MON. BOX FD.
 - 🌳 DENOTES EXISTING TREE
 -  DENOTES PROPOSED 60' ROAD (RIGHT OF WAY NO. 1) PER MAP SHOWN & DESC. VOL. 649, PG. 517-520 (SEE EXHIBIT "A" MAP OF EASEMENTS BY THE HENRY G. REITZ ENG. AS OF MARCH 2014)
 -  DENOTES PROPOSED 16' WIDE EASEMENT (RIGHT OF WAY NO. 2) PER MAP SHOWN & DESC. VOL. 649, PG. 517-520. (SEE EXHIBIT "A" MAP OF EASEMENTS BY THE HENRY G. REITZ ENG. AS OF MARCH 2014)

DATE	10-26-16
PAID	12-00-044
BY	R. MAINES
#	16-03590

12-00-044-000-074

SURVEY
OF
12-00-044-000-022
12-00-044-000-026
OFF
COLUMBIA ROAD - S.R. 252
PART OF
ORIGINAL LOT 44
IN THE TOWNSHIP OF
COLUMBIA STATION
LORAIN COUNTY, OHIO
FOR
GEORGIA LIND TRIBUZZO

BY
THE HENRY G. REITZ ENGINEERING COMPANY
2414 ROCKY RIVER DRIVE, CLEVELAND OHIO 44135
PH (216) 251-3033

CERTIFICATE: DIMENSION SHOWN ON THIS PLAT ARE EXPRESSED IN FEET AND DECIMAL PARTS THEREOF. PERMANENT MONUMENTS WERE FOUND OR SET AT ALL POINTS INDICATED HEREON. BEARINGS ARE BASED ON THE CENTERLINE OF MARKS ROAD BEARING N1°14'55"E AND ARE USED TO BE USED TO DENOTE ANGLES ONLY. ALL OF WHICH WE CERTIFY TO BE CORRECT.



BY: *Stuart W. Saylor* PRESIDENT
STUART W. SAYLER, REG. SURVEYOR NO. S-8028
SCALE: 1"=50' OCTOBER, 2016

BASED ON CENTERLINE OF
COLUMBIA WEST RIVER ROAD
BEARING N24°15'00"E

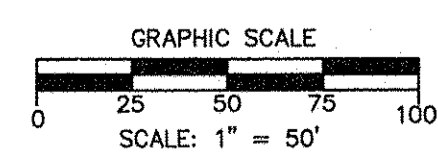

L:\projects\12-00-044-000-074\12-00-044-000-074.dwg, 10/24/2016 12:36:03 PM, 1:59