

Note: Bearings shown are based on the Ohio State Plane Coordinate system Zone: Ohio North (3401), but are shown to describe angles only.

Being known as Part of Original Lots 2, and 19 of Tract 13, of Rowletta Township County of Lorain and the State of Ohio.

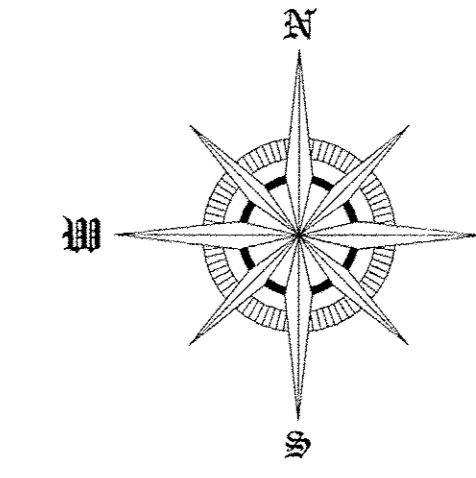

Scale 1" = 200'  
May 14, 2016

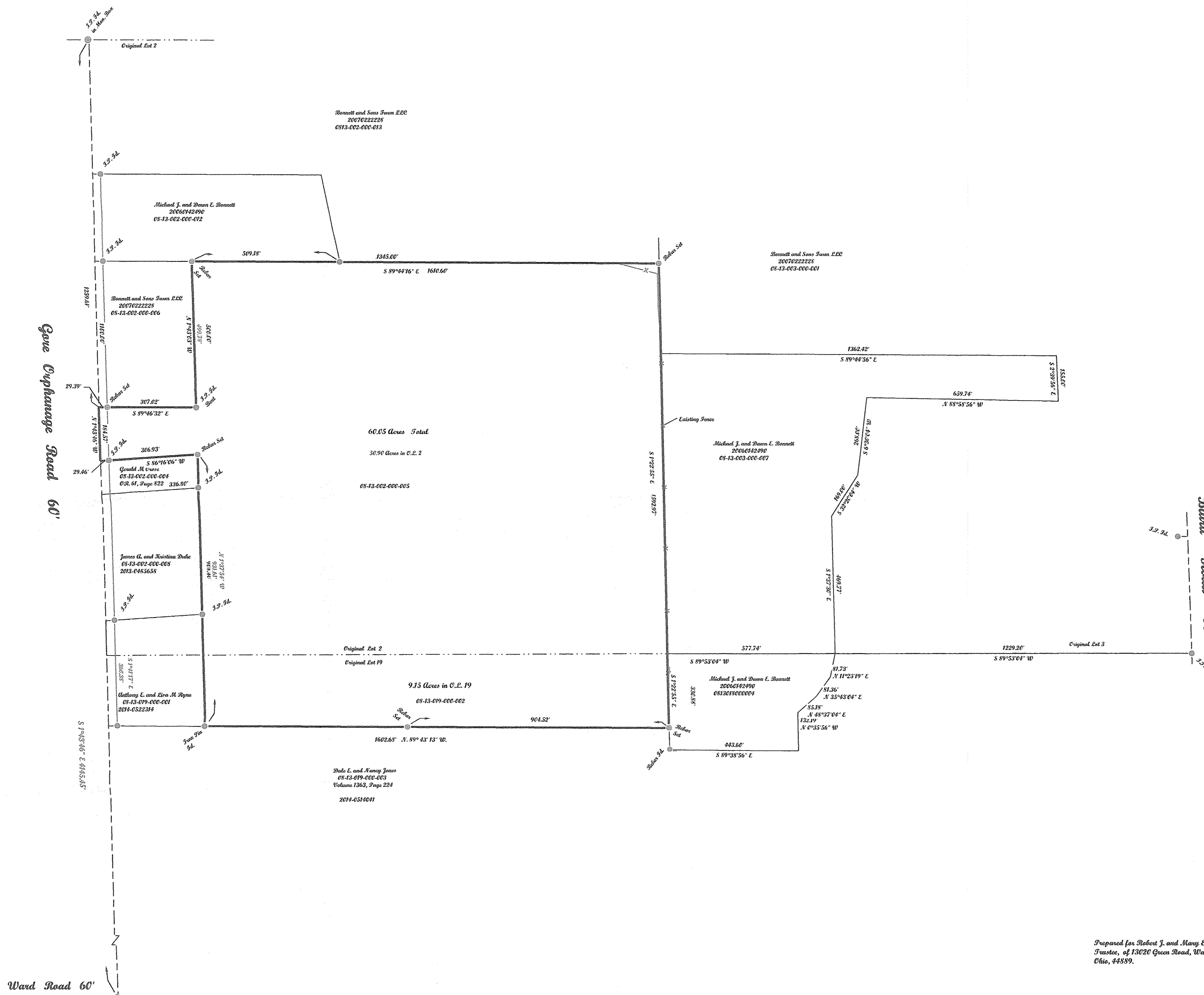

Prepared for Robert J. and Mary E. Manoy  
Trustees, of 13020 Green Road, Wadman  
Ohio, 44889.

APPROVED  
LORAIN CO.  
MAP DEPT.  
DATE 9/29/16  
BY T. Spillman  
1033  
10/16/16 03519-C

**McGannon Surveying, LLC**  
Boundary Survey  
Patrick A. McGannon  
Registered Professional Surveyor  
1731 Gattysburg Drive, Lorain, Ohio 44053 (440) 282-2712  
www.mcgannonsurveying.com

Note: Only copies signed with  
Red ink shall be considered Valid.  
*Patrick A. McGannon*  
Patrick A. McGannon P.S. 7154

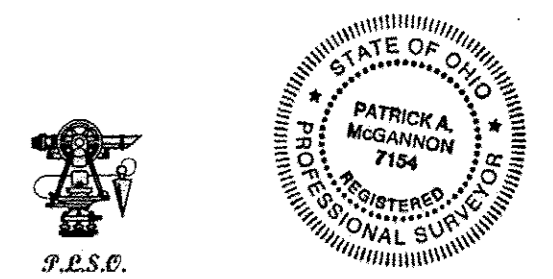

Note: Dimensions shown in Blue are record values and those shown in red are field observed values.  
Manoy gpr:ho S.N. 1444