

10-00-015-114-048

SURVEY  
OF PART OF  
CARLISLE TOWNSHIP ORIGINAL LOT 15  
TOWNSHIP OF CARLISLE COUNTY OF LORAIN STATE OF OHIO

ROBSON ROAD 45' RIGHT OF WAY

ESTHER DRIVE  
60' R.O.W.



CONSOLIDATION OF PARCELS  
10-00-015-114-016, 035  
TOTAL ACREAGE = 1.040 AC. CALCULATED

ACREAGE	1.040 AC.
DATE	9-23-16
PA#	10-00-015
BY	R. MAINES
#	10-03570

PARKER T. III & JANE E. SPINNEY  
10-00-015-114-009  
1.78 AC INST. NO. 2000-0690613

PARKER T. III & JANE E. SPINNEY  
10-00-015-114-016  
0.94 AC REC. INST. NO. 2015-0570910 PCL 1

PARKER T. III & JANE E. SPINNEY  
10-00-015-114-035  
0.11 AC REC. INST. NO. 2015-0570910 PCL 2

MICHAEL C. KONIARSKI  
10-00-015-014-045  
3.26 AC  
INST. NO. 2008-0249167

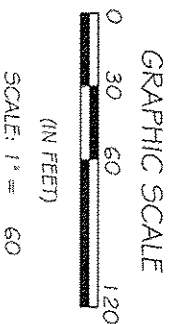
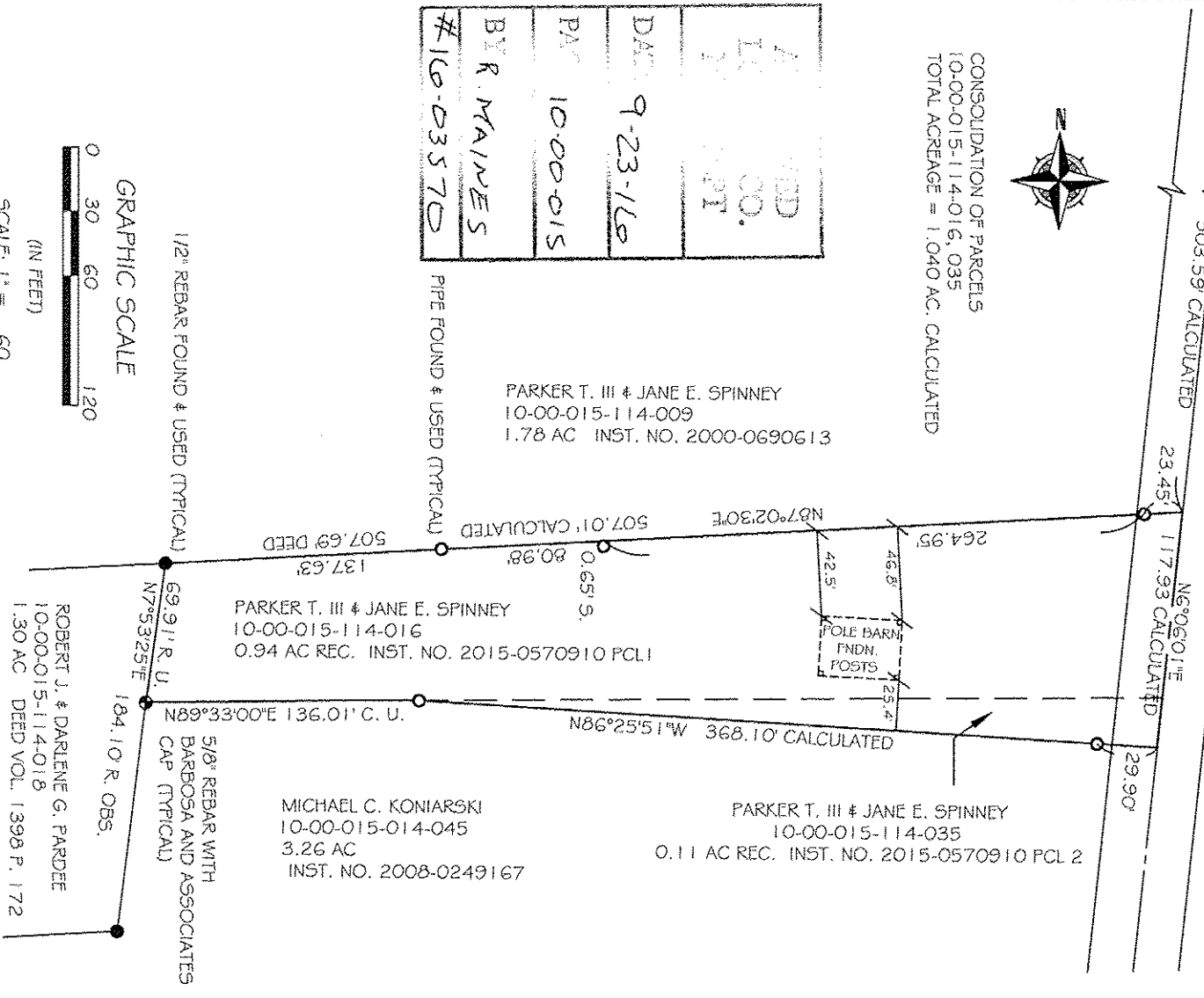

BEARINGS ARE ASSUMED AND FOR THE PURPOSE OF CALCULATING ANGLES

SEPTEMBER 10, 2016  
REVISION: 916/16 PRIOR DEED REFERENCE CORRECTION  
REVISION: 9/22/16

SPINNEY SURVEY

PARKER AND JANE SPINNEY  
12016 ROBSON ROAD  
GRAFTON, OH 44044

BARBOSA AND ASSOCIATES LLC  
5604 CASE ROAD  
NORTH RIDGEVILLE, OH 44039  
440 327-4776

DRAWN BY: WB  
JOB No: 2016-9-1

CHECKED BY:WB  
SHEET 1 of 1