

SURVEY
OF PART OF
WELLINGTON TOWNSHIP ORIGINAL LOT 4
TOWNSHIP OF WELLINGTON, COUNTY OF LORAIN, STATE OF OHIO



18-00-004-000-002



(IN FEET)

SCALE: 1" = 80'

DATE: AUGUST 19, 2016.

DEED NO.	18-00-004-000-002
DATE	8-26-16
PARCEL	18-00-004
DRAWN BY	R. MAINES
FILE NO.	#110-03504-X

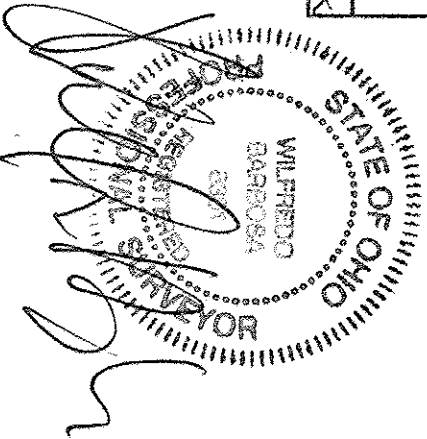

STEVEN L. GUTSCHMIDT
INSTRUMENT NO. 2016-0590985 PARCEL 1
18-00-004-000-001 136.35 ACRES RECORD

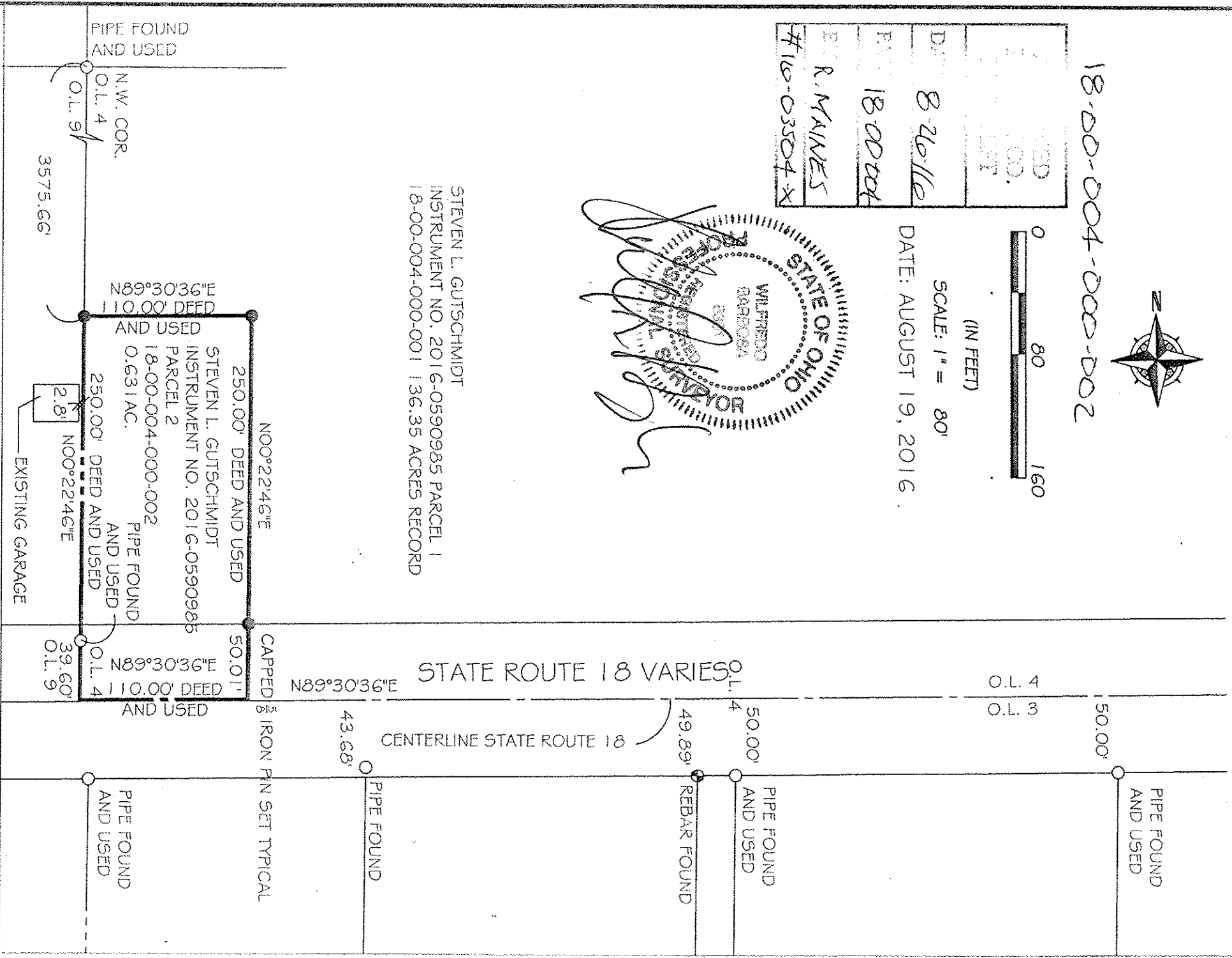

BASIS OF BEARINGS: ASSUMED AND FOR THE PURPOSE OF CALCULATING ANGLES

GUTSCHMIDT/LEIBY SURVEY

SURVEY REQUESTED BY
RANDALL LEIBY
44000 STATE ROUTE 18
WELLINGTON, OHIO 44090

BARBOSA AND ASSOCIATES LLC
5604 CASE ROAD
NORTH RIDGEVILLE, OH 44039
440 327-4776

DRAWN BY: WB
JOB No: 2016-8-1

CHECKED BY: WB
SHEET 1 of 1