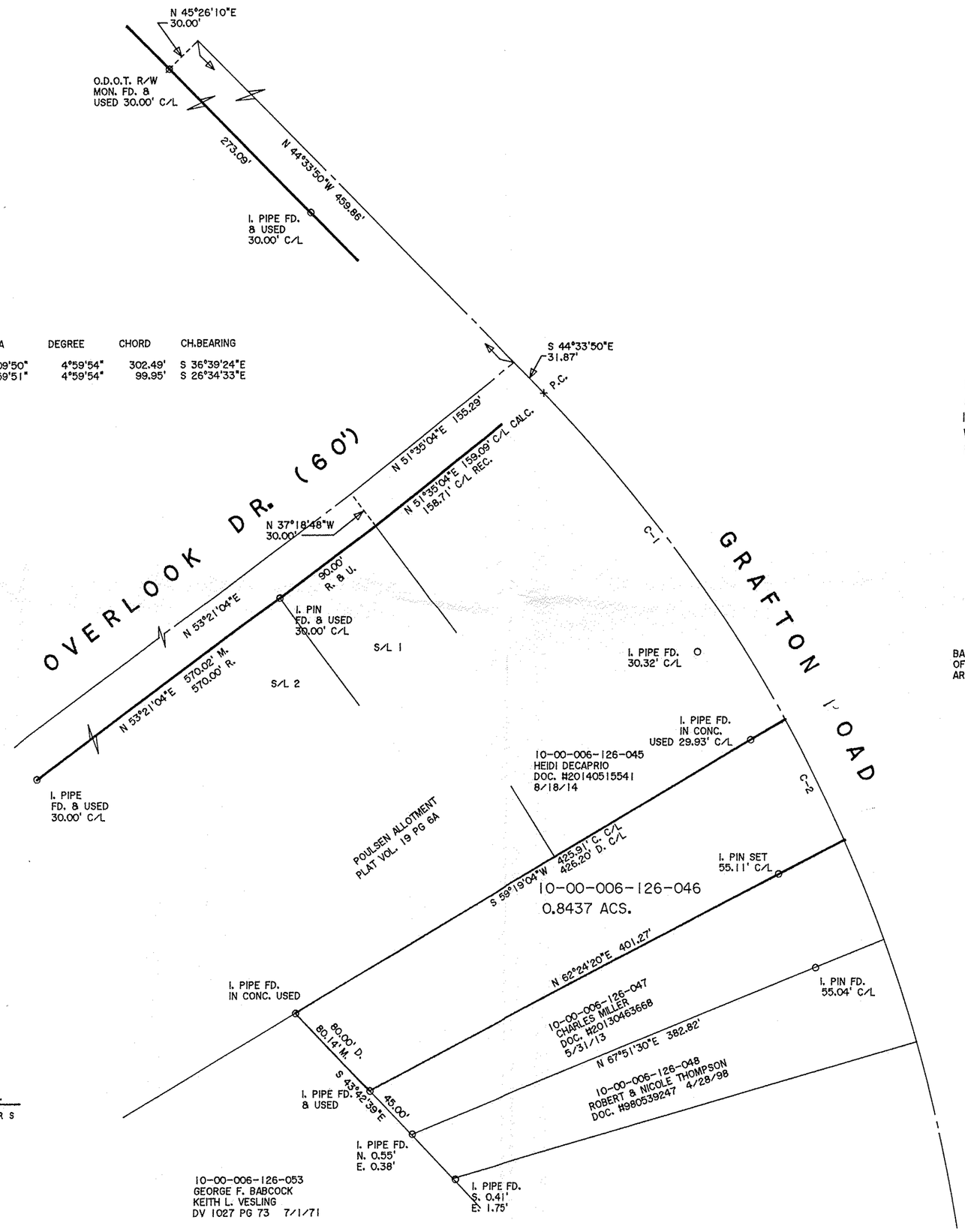

CURVE	RADIUS	TANGENT	LENGTH	DELTA	DEGREE	CHORD	CH.BEARING
C-1	1146.28'	152.58'	303.37'	15°09'50"	4°59'54"	302.49'	S 36°39'24"E
C-2	1146.28'	50.02'	99.98'	4°59'51"	4°59'54"	99.95'	S 26°34'33"E

60 0 60 120 180

GRAPHIC SCALE - FEET

N

DIMENSIONS SHOWN ON THIS PLAT ARE EXPRESSED IN FEET AND DECIMAL PARTS THEREOF, ALL BEARINGS ARE TO AN ASSUMED MERIDIAN AND ARE USED TO INDICATE ANGLES ONLY. PERMANENT MONUMENTS WERE FOUND OR SET AT ALL POINTS INDICATED HEREON, ALL OF WHICH I CERTIFY TO BE CORRECT.

THOMAS A. SIMON
S-7775

THOMAS A. SIMON
REG. PROFESSIONAL SURVEYOR
NO. S-7775

BASIS OF BEARINGS IS THE SOUTHEASTERLY RIGHT-OF-WAY LINE OF OVERLOOK DRIVE (NORTH 53°21'04" EAST). IRON PINS SET ARE 5/8" DIAMETER, 30" LONG WITH PLASTIC CAPS "T. SIMON, S-7775".

DATE 7-28-16
PAGE 10-00-004
BY R. MAINES
#16-03488-X

10-00-006-126-046

PLAT OF BOUNDARY SURVEY
FOR
MILLER HOME TITLE

BEING KNOWN AS PART OF ORIGINAL CARLISLE TOWNSHIP SECTION NO. 6

COUNTY OF LORAIN STATE OF OHIO

JULY, 2016 SCALE: 1" = 60'

THOMAS SIMON & ASSOCIATES, INC.
PROFESSIONAL LAND SURVEYORS

150 SOUTH OLIVE STREET
ELYRIA, OHIO 44035

(440) 327-2925
FAX 327-2964

JOB NO. 2016-048

2013-022