

STATE OF OHIO, COUNTY OF LORAIN AND
TOWNSHIP OF CARLISLE, BEING A PART OF
ORIGINAL SECTION 4.

BASIS OF BEARINGS

THE BASIS OF BEARINGS FOR THIS
SURVEY IS N21°44'00"W FOR THE
CENTERLINE OF EAST RIVER ROAD
PER DEED 20000686141 OF LORAIN
COUNTY RECORDS.

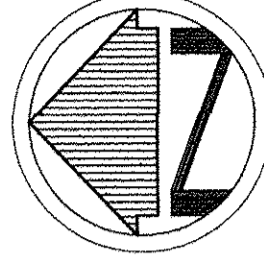

SCALE: 1"=30'

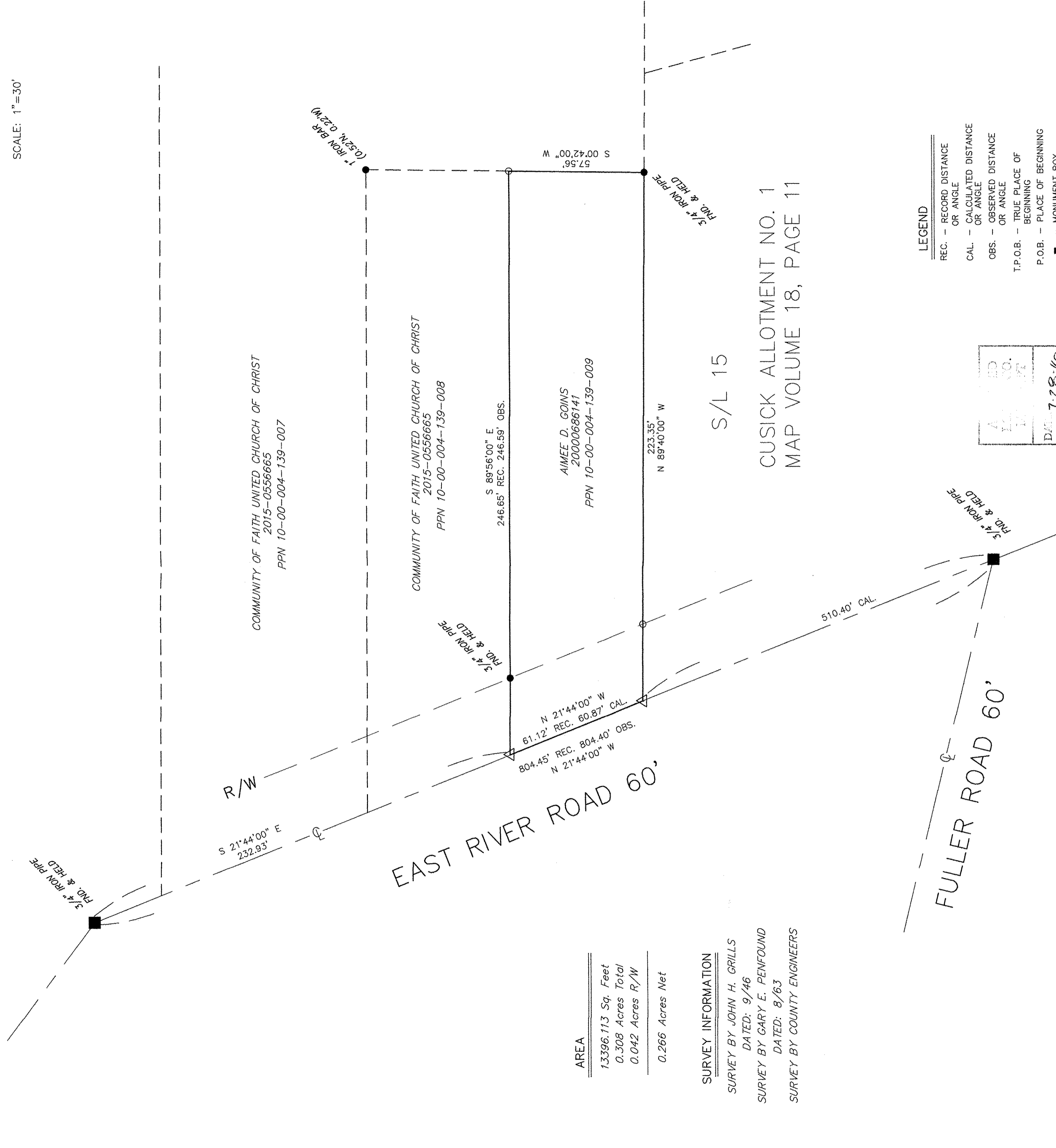

AREA

13396.113 Sq. Feet
0.308 Acres Total
0.042 Acres R/W
0.266 Acres Net

SURVEY INFORMATION

SURVEY BY JOHN H. GRILLS
DATED: 9/16
SURVEY BY GARY E. PENFOUND
DATED: 8/63
SURVEY BY COUNTY ENGINEERS

S/L 15

CUSICK ALLOTMENT NO. 1
MAP VOLUME 18, PAGE 11

LEGEND

- REC. - RECORD DISTANCE OR ANGLE
- CAL. - CALCULATED DISTANCE OR ANGLE
- OBS. - OBSERVED DISTANCE OR ANGLE
- T.P.O.B. - TRUE PLACE OF BEGINNING
- P.O.B. - PLACE OF BEGINNING
- - MONUMENT BOX
- - MONUMENT FOUND, SIZE & TYPE AS INDICATED.
- - 5/8" REBAR, 30 INCHES IN LENGTH, WITH I.D. CAP W.R.W. 8288 SET
- △ - P.K.(MASONRY) NAIL SET

DATE	7-28-16
P.L.C.	10-00-004
BY	R. MAINES
#	16-03489-D

10-00-004-139-009 (XXXXXX" - RECORD BEARING XX.XX") & DISTANCE

NOTE: DIMENSIONS SHOWN HEREON ARE GIVEN IN FEET AND DECIMAL PARTS THEREOF.

NOTE: THIS SURVEY WAS PREPARED WITHOUT BENEFIT OF A TITLE REPORT AND NO SEARCH OF THE PUBLIC RECORDS WAS MADE FOR EASEMENTS, RIGHT-OF-WAYS & ETC.

I HEREBY DECLARE THAT I HAVE SURVEYED THE LAND SHOWN ON THIS PLAT, AND HAVE FOUND OR SET THE PINS AND MONUMENTS SHOWN ON THIS PLAT.

William R. Wallace
WILLIAM R. WALLACE
W. R. WALLACE LLC
LAND SURVEYING SERVICES

REG. NO. 8288
DATE



BOUNDARY SURVEY

AIMEE D. GARCIA
9793 EAST RIVER ROAD
ELYRIA, OHIO 44035

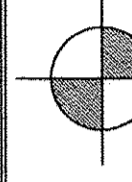

W.R. WALLACE LLC
Land Surveying Services
1077 Middlefield Trail
Brunswick, Ohio 44212
(330) 220-6581
www.wrwallacesurvey.com

Date: 07/26/16
By: WRW
Scale: 1"=30'
Job: 2016012
Sheet 1 of 1