

SURVEY  
OF PART OF  
ORIGINAL RIDGEVILLE TOWNSHIP LOT 48  
CITY OF NORTH RIDGEVILLE COUNTY OF LORAIN STATE OF OHIO

DATE	9-12-16
PLAT	7-00-045
BY	R. MANNES
#	10-03515-D

07-00-045-110-014

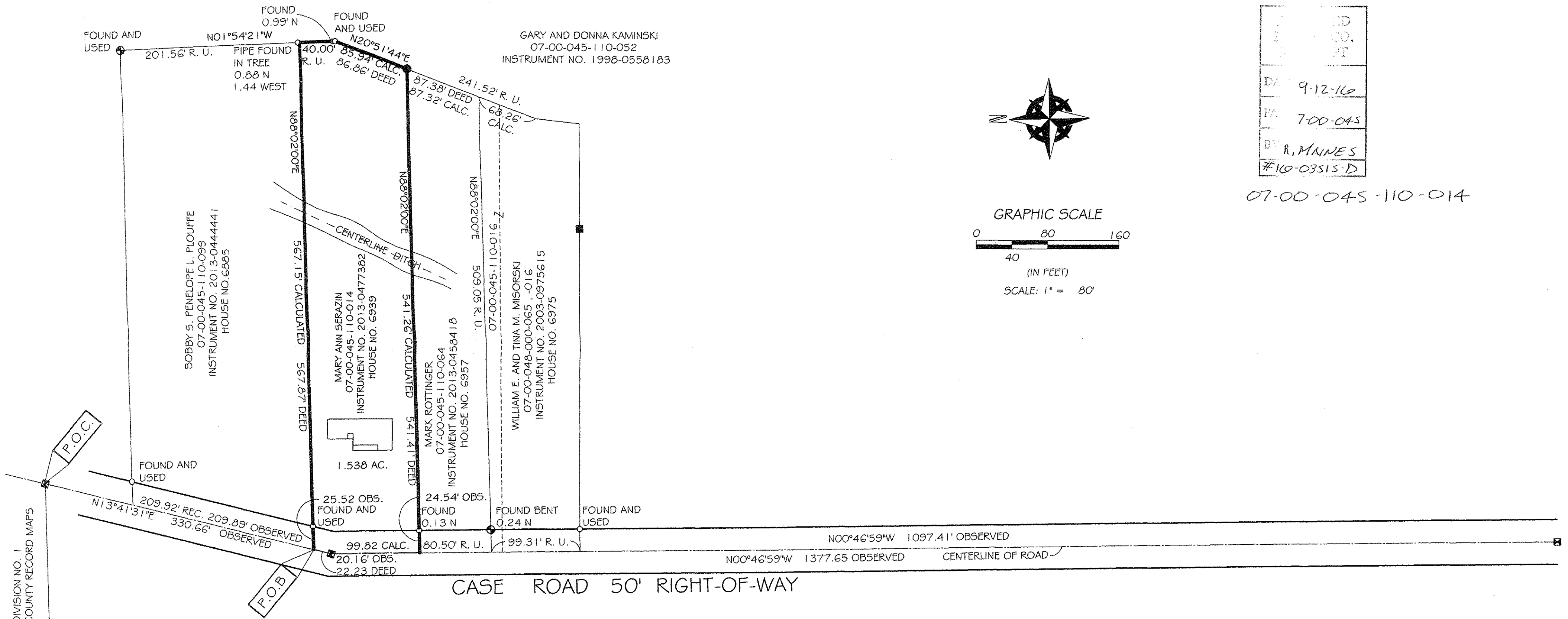
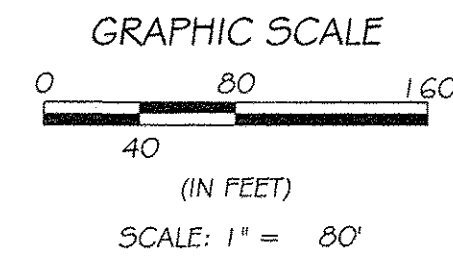
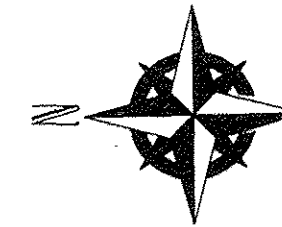

- LEGEND:
1. = MONUMENT BOX WITH IRON PIPE FOUND
  2. = PIPE FOUND
  3. =  $\frac{3}{8}$ " IRON PIN SET WITH CAP THAT READS BARBOSA AND ASSOCIATES
  4. = REBAR FOUND
  5. = HEAVY GAUGE STEEL POST
  6. O. OR OBS. = OBSERVED
  7. REC. = RECORD FROM DEED OR SURVEY PLAT
  8. C. OR CALC. = CALCULATED
  9. U. = USED

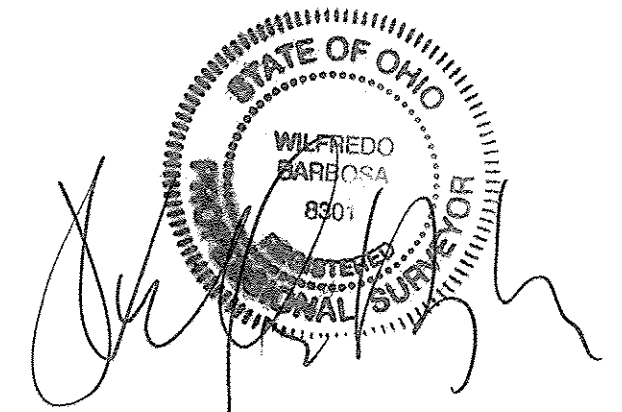

RUNNING BROOK SUBDIVISION SUBDIVISION NO. 1  
PLAT VOLUME 30 PAGE 59 LORAIN COUNTY RECORD MAPS

DATE: AUGUST 23, 2016

<b>SERAZIN SURVEY</b> MARY ANN SERAZIN 39425 SUGAR RIDGE ROAD NORTH RIDGEVILLE, OHIO 44039	<b>BARBOSA AND ASSOCIATES LLC</b> 5604 CASE ROAD NORTH RIDGEVILLE, OH 44039	
	DRAWN BY: WB	CHECKED BY: WB
	JOB No: 2016-8-2	SHEET 1 of 1