

GRAPHIC SCALE - FEET

DIMENSIONS SHOWN ON THIS PLAT ARE EXPRESSED IN FEET AND DECIMAL PARTS THEREOF, ALL BEARINGS ARE TO AN ASSUMED MERIDIAN AND ARE USED TO INDICATE ANGLES ONLY. PERMANENT MONUMENTS WERE FOUND OR SET AT ALL POINTS INDICATED HEREON, ALL OF WHICH I CERTIFY TO BE CORRECT.

BASIS OF BEARINGS IS THE CENTERLINE OF BRANDT AVENUE (NORTH 84°24'45" EAST).



Thomas A. Simon

THOMAS A. SIMON
REG. PROFESSIONAL SURVEYOR
NO. S-7775



BRANDT AVE. (50')

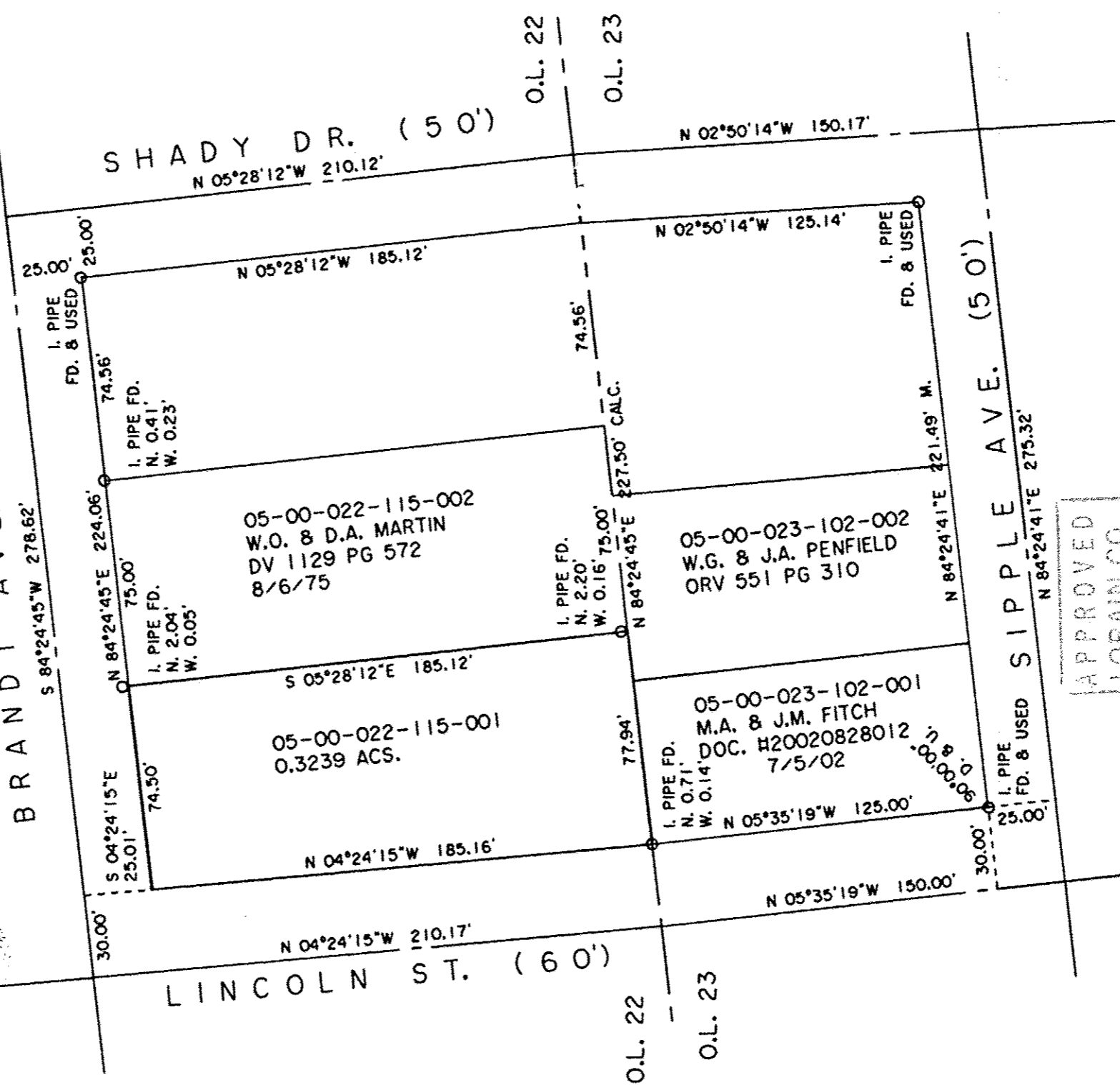

APPROVED
LORAIN CO.
MAP DEPT.
DATE 7/11/16
BY T. Simon

PLAT OF BOUNDARY SURVEY
FOR
TIMOTHY KISER
MILLER HOME TITLE

BEING KNOWN AS PART OF ORIGINAL AMHERST TOWNSHIP LOT NO. 22 AND SUBLOT NO. 21 IN THE BRANDT ALLOTMENT (PROPOSED NO. 1, NOT RECORDED)

THOMAS SIMON & ASSOCIATES, INC.
PROFESSIONAL LAND SURVEYORS

150 SOUTH OLIVE STREET
ELYRIA, OHIO 44035

(440) 327-2925
FAX 327-2964

SCAN# 48900

JULY, 2016 SCALE: 1" = 50'