

**SURVEY MONUMENTATION**

- denotes rebar inside monument box assembly found as noted
- denotes iron pipe found as noted
- ⊙ denotes 5/8" diameter x 30" long rebar with "McSTEEN CA 96-026" ID cap set

**SURVEY REFERENCES USED**

1. Subject and adjoining deeds as noted
2. Jesse Smith Allotment (Vol. 18, Pg. 10A L. C. M. R.)
3. Map of survey by Kleinoeder-Schmidt & Associates dated November 16, 1979
4. Map of survey by Roger G. Simon, P. S. 5101 dated October 18, 1984
5. Map of survey by Shezek & Associates, LLC dated February 12, 2006

**MAP OF SURVEY**  
for  
**48460 RUSSIA ROAD**

Known as being part of Lot No. 11 in Township 5, Range 18, now situated in the

**TOWNSHIP OF NEW RUSSIA**  
**COUNTY OF LORAIN - STATE OF OHIO**

**Mc Steen & Associates**

ENGINEERS & SURVEYORS  
1415 East 286th Street Wickliffe, OH 44092  
440.585.9800 Fax 440.585.9802 www.mcsteen.com

This survey is a boundary survey prepared in accordance with Chapter 4733-37, Ohio Administrative Code. The basis of bearings for this survey is North 83°-14'-27" West as the centerline of Russia Road, as evidenced by monuments found, and is the same bearing as found in Instrument No. 2001-0791953 of Lorain County Records. Distances are given in feet and decimal parts thereof. All iron pins shown as set are 30" long 5/8" rebar with an identification cap stamped "McSTEEN CA 96-026".

*Robert A. Dörner* 5/04/2016  
ROBERT A. DÖRNER REG. PROF. SURV. No. 6943  
Job No.: 16-061  
Field Date: April 28, 2016  
Survey Date: May 4, 2016  
Latest Revision Date:

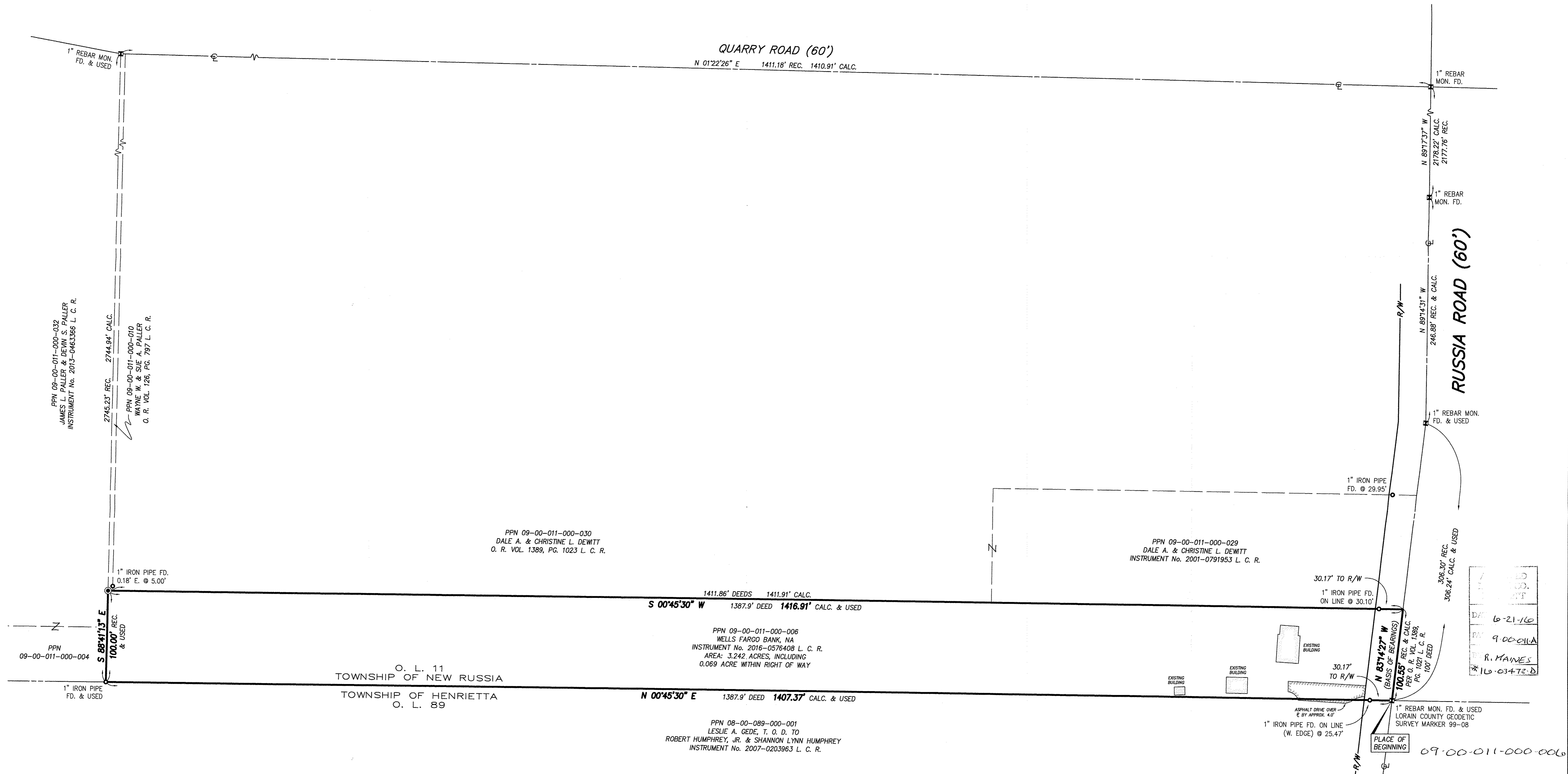
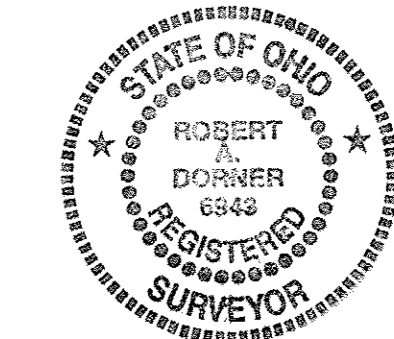

7	1	1	1
6-21-16			
9-00-011A			
R. HAINES			
* 15-0347E.D			

09-00-011-000-006