

ALL DRILL HOLES ARE 5/8" IN DIAMETER
 8677 VECTORS SURVEYING
 COORDINATE SYSTEM: NORTH ZONE (NAD83/2011)
 BRANCS ARE RELATIVE TO THE STATE PLANE
 AND CORRECTED VIA THE ODOT VRS

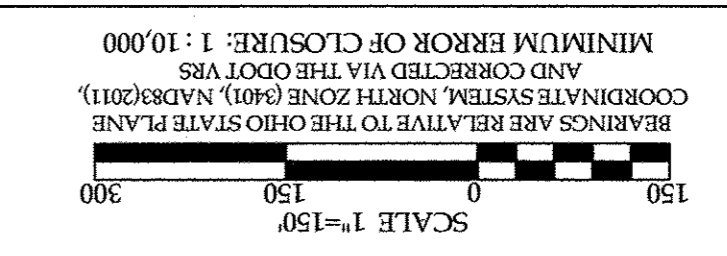

ABBREVIATIONS

(D) PER DEED (M) MEASURED (P) PER PLAT
 (K3) PER K3 ASSOCIATES SURVEY
 (C) CALCULATED

LEGEND

SET FOUND DESCRIPTION

- IRON PIN/AXLE
- SURVEY NAIL
- ⊙ MAG SPIKE
- ⊗ DRILL HOLE
- ⊕ RAILROAD SPIKE
- ⊘ MONUMENT BOX
- ⊙ CONCRETE MONUMENT
- IRON PIPE
- WOOD POST
- ⊖ EXISTING FENCE LINE

REFERENCES

Lorain County Survey Records
 Survey by T.W. Landon (Jan, 1947)
 Survey by K3 Associates (Dec, 1989)
 Survey by K3 Associates (Jun, 1992)
 Lorain County Deed Records
 Being a parcel of land located in part of Original Lots 91 and 102, Heretofore Township 14p 5 North, Range 19 West, Connecticut Western Reserve, Lorain County, Ohio

AREA BREAKDOWN

Within Original Lot 91: 20.5338 acres
 Total Area: 63.1307 acres
 Within R/W: 0.4883 acres (21,269.2975 sq ft)

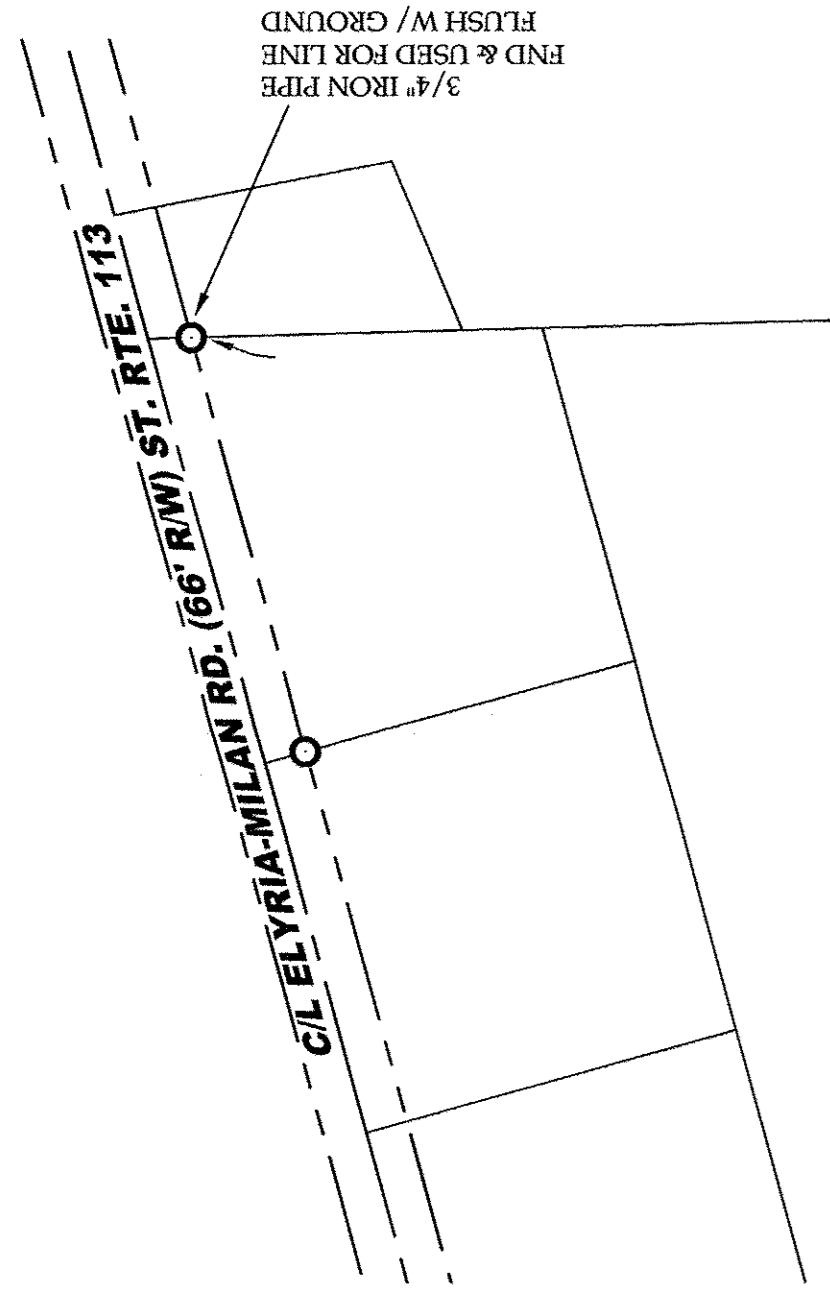
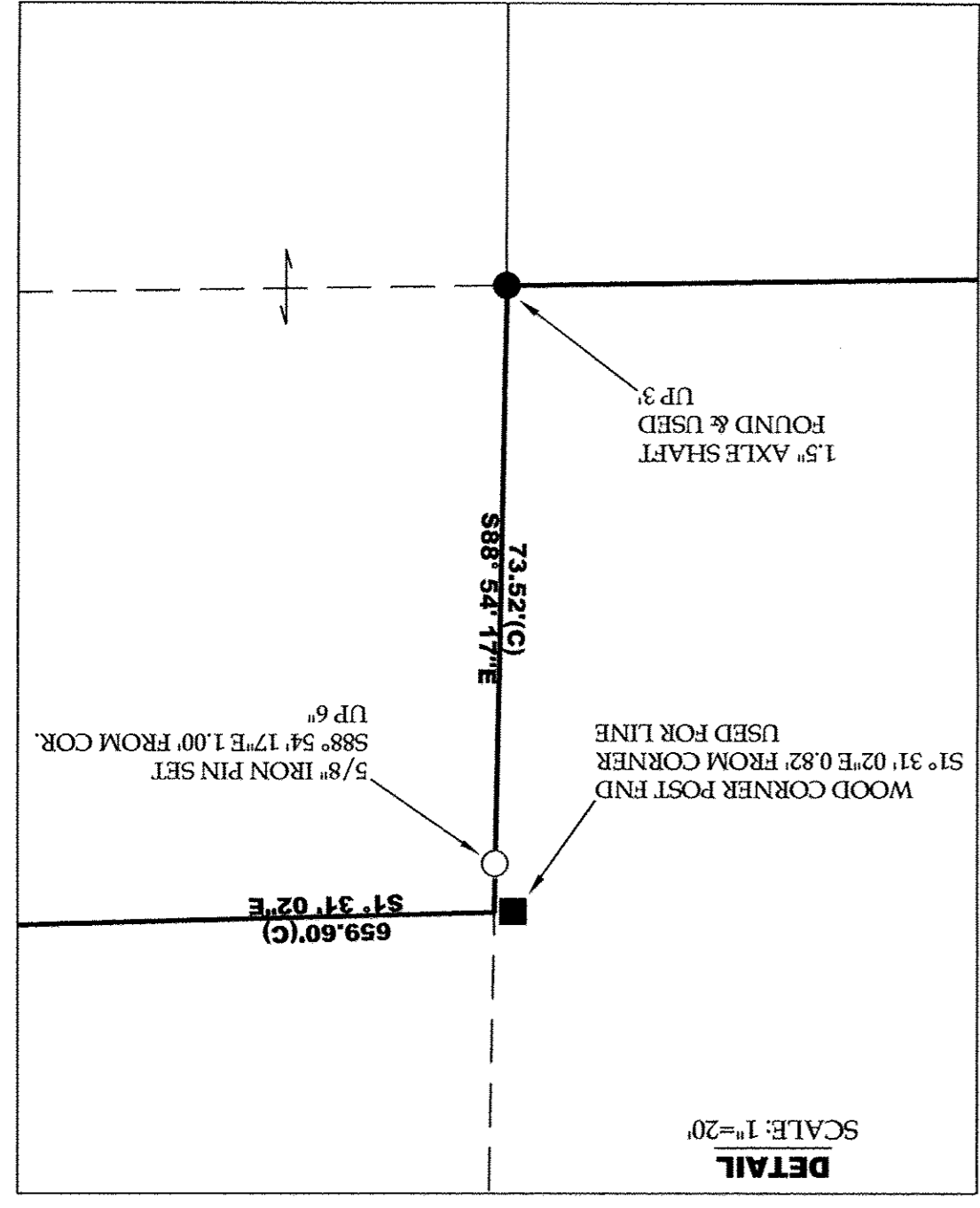
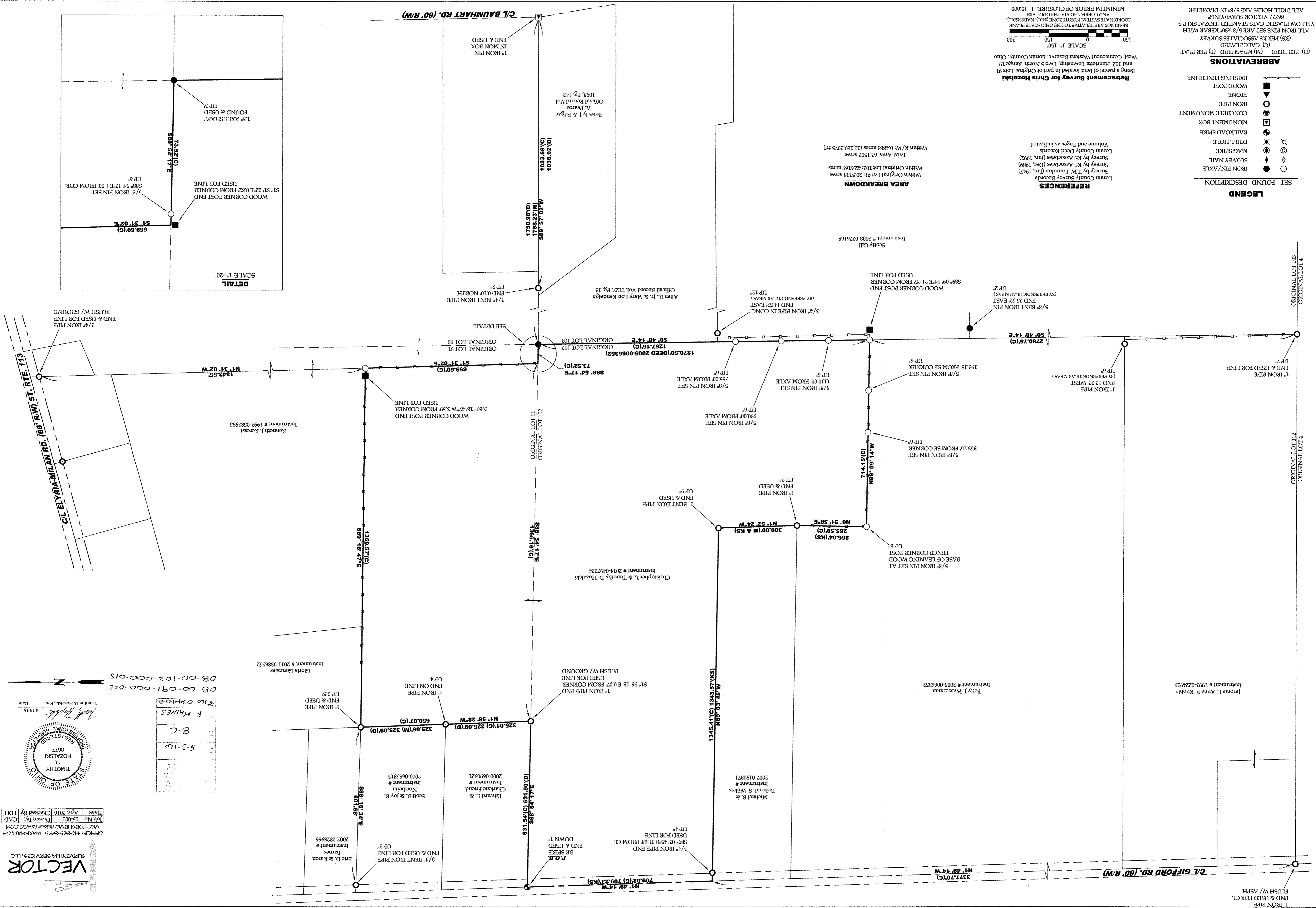

08-00-091-000-022
 08-00-102-000-015

DATE: 4-15-16
 TIMOTHY D. HOZALSKI, P.S.

5-3-16
 R. MAINES

8-C

2016

STATE OF OHIO
 COUNTY OF LORAIN
 D. HOZALSKI
 8677
 REGISTERED SURVEYOR

DATE: Apr, 2016
 CHECKED BY: TDH
 DRAWN BY: CAD
 JOB NO.: 15-001
 OFFICE: 440-665-8445 WAKENHALL, OH
 VECTORSURVEYING@YAHOO.COM
 SURVEYING SERVICES, LLC
VECTOR