

15-00-010-000-014
 LORAIN COUNTY METRO PARKS
 DOC. H20000676549
 3/31/2000
 PARCEL NO. 2

15-00-010-000-013
 PRIOR DEED REF.
 DOC. H20030894772
 3/4/03

15-00-011-000-004
 LORAIN COUNTY METRO PARKS
 DOC. H20010788256
 11/6/01

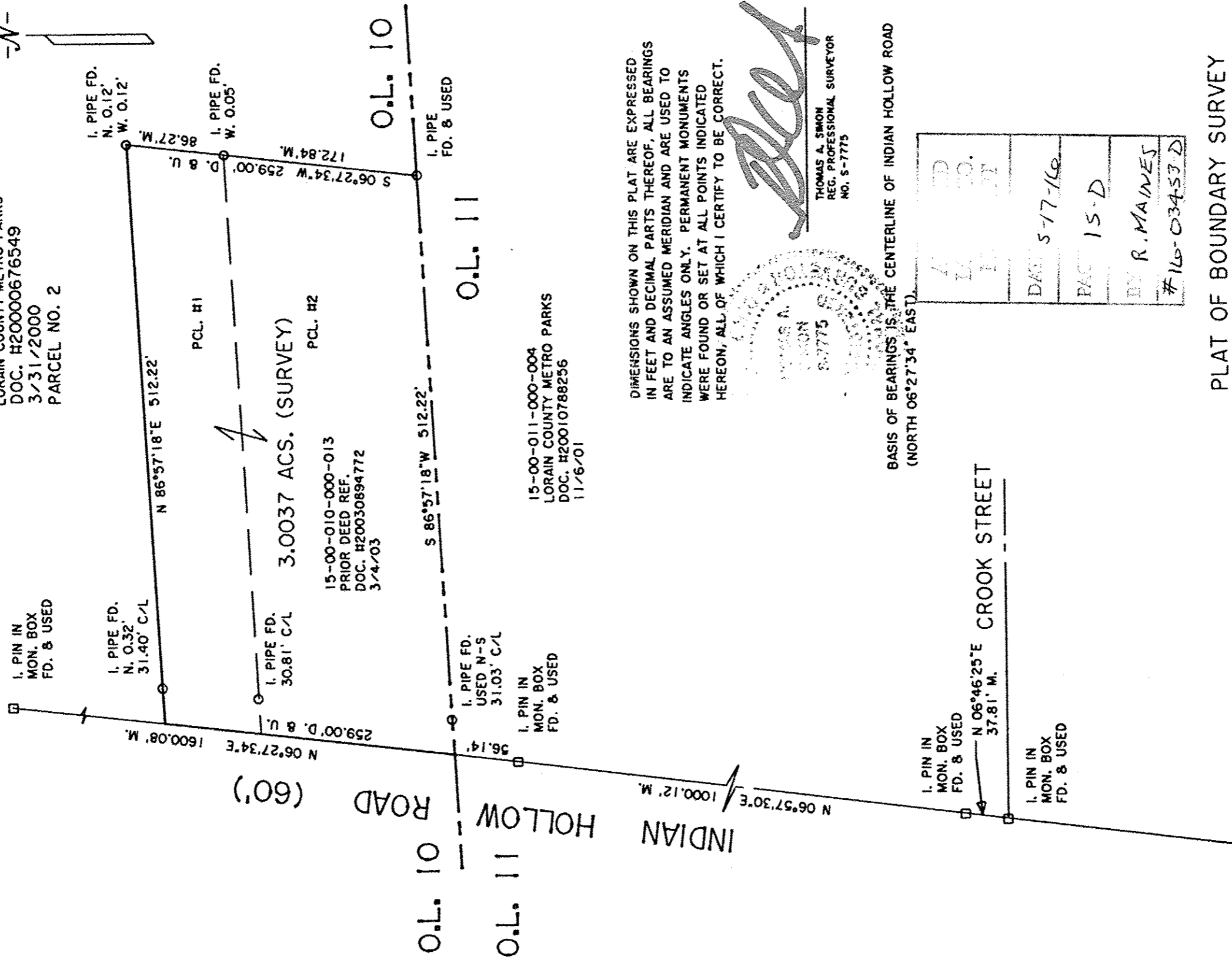

DIMENSIONS SHOWN ON THIS PLAT ARE EXPRESSED IN FEET AND DECIMAL PARTS THEREOF, ALL BEARINGS ARE TO AN ASSUMED MERIDIAN AND ARE USED TO INDICATE ANGLES ONLY. PERMANENT MONUMENTS WERE FOUND OR SET AT ALL POINTS INDICATED HEREON, ALL OF WHICH I CERTIFY TO BE CORRECT.

Thomas A. Simon
 THOMAS A. SIMON
 REG. PROFESSIONAL SURVEYOR
 NO. S-7775

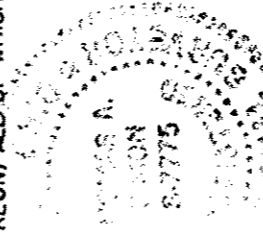

BASIS OF BEARINGS IS THE CENTERLINE OF INDIAN HOLLOW ROAD (NORTH 06°27'34" EAST).

DATE	5-17-16
PAGE	15-D
BY	R. MAINES
#	16-03453-D

PLAT OF BOUNDARY SURVEY
 FOR
 THE ESTATE OF
 VELMA E. PEGGS

BEING KNOWN AS PART OF
 ORIGINAL LAGRANGE TOWNSHIP LOT NO. 10
 COUNTY OF LORAIN STATE OF OHIO
 FEBRUARY, 2016 SCALE: 1" = 100'

THOMAS SIMON & ASSOCIATES, INC.
 PROFESSIONAL LAND SURVEYORS
 150 SOUTH OLIVE STREET
 ELYRIA, OHIO 44035
 (440) 327-2925
 FAX 327-2964

JOB NO. 2016-009

15-00-010-000-013