

# MIDDLE RIDGE ROAD (60')

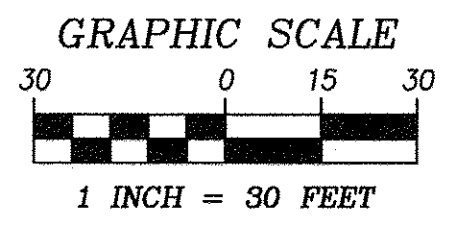
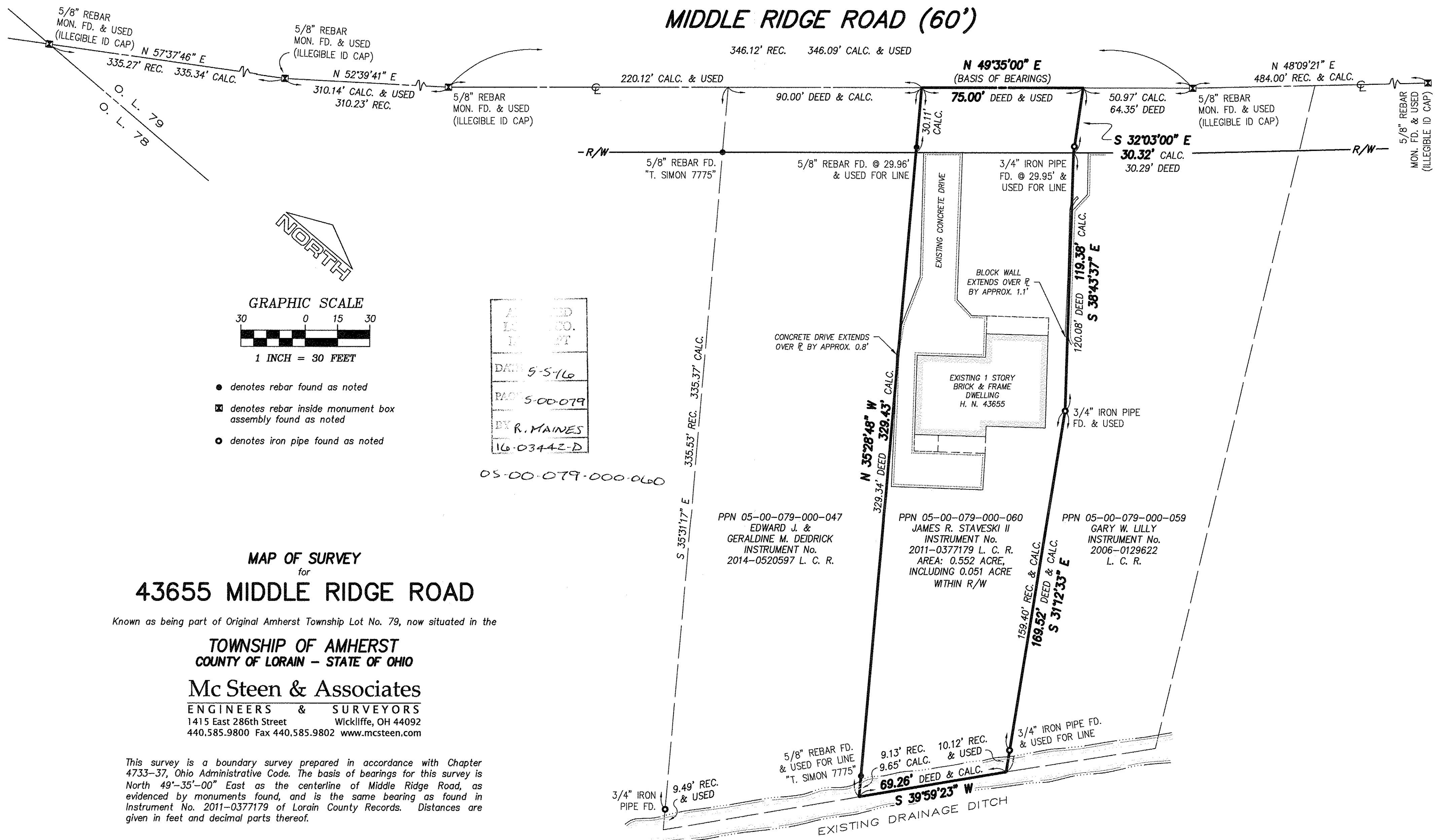

- denotes rebar found as noted
- ☒ denotes rebar inside monument box assembly found as noted
- denotes iron pipe found as noted

APPROVED	ED
RECORDED	CO.
INDEXED	PT
DATE 5-5-16	
PAGE 5-00-079	
BY R. MAINES	
16-03442-D	

05-00-079-000-060

**MAP OF SURVEY**  
for  
**43655 MIDDLE RIDGE ROAD**

Known as being part of Original Amherst Township Lot No. 79, now situated in the

**TOWNSHIP OF AMHERST**  
**COUNTY OF LORAIN - STATE OF OHIO**

**Mc Steen & Associates**  
ENGINEERS & SURVEYORS  
1415 East 286th Street Wickliffe, OH 44092  
440.585.9800 Fax 440.585.9802 www.mcsteen.com

This survey is a boundary survey prepared in accordance with Chapter 4733-37, Ohio Administrative Code. The basis of bearings for this survey is North 49°-35'-00" East as the centerline of Middle Ridge Road, as evidenced by monuments found, and is the same bearing as found in Instrument No. 2011-0377179 of Lorain County Records. Distances are given in feet and decimal parts thereof.

*Robert A. Dornier*  
ROBERT A. DORNER REG. PROF. SURV. No. 6943

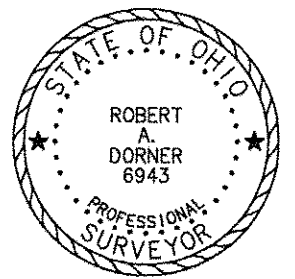

Job No.: 16-052  
Field Date: April 19, 2016  
Survey Date: April 25, 2016  
Latest Revision Date:

PPN 05-00-079-000-087  
RUTH E. YUHASZ & CHARLES J. YUHASZ, JR.  
INSTRUMENT No. 2001-0736645 L. C. R.

**SURVEY REFERENCES**

1. Subject and adjoining deeds as noted
2. Map of survey by Thomas A. Simon, P. S. No. 7775 dated December, 1999
3. Map of survey by Thomas A. Simon, P. S. No. 7775 dated June, 2000
4. Map of survey by Dale R. Haywood, P. S. No. 8284 dated June 26, 2011