

03-00-037-104-003

DATE: September 21, 2015

BOUNDARY SURVEY
FOR

SHARON M. BUTCHAR

SITUATED IN THE CITY OF SHEFFIELD LAKE, COUNTY OF LORAIN
AND STATE OF OHIO, AND KNOWN AS BEING PART OF
ORIGINAL SHEFFIELD TOWNSHIP LOT NO. 37

H.N. 4814 LAKE ROAD
P.P.N. 03-00-037-104-003

SCALE 1" = 30 ft

DATE	9/21/15
DRAWN	4-20-16
BY	3-00-037
BY	R. MAINES
BY	#10-03415-D

LAKE ROAD 60FT.

N72°29'30"E

3/8" I.Pin Fd.
0.13" SW.

90.00 Rec. & Msd.

3/4" I.Pin Fd.
0.09'E & 0.10'S.

O.L. 37

O.L. 36

Laurie A. Miller
Ins. No. 2015-057867
P.P.N. 03-00-036-102-023, 024, 025

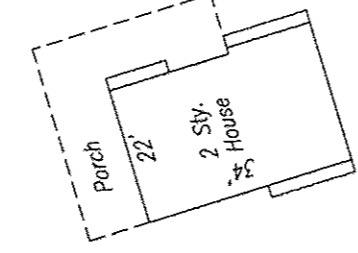

500'12'00"W 232.59' Deed & Msd.

S07°04'47"E70.24 Rec. & Used

16,831.4 SF
0.39AC.



5/8" Capped
I.Pin Fd. 0.15'S
& 0.20'W

3/4" I.Pipe Fd.
0.10'N & 0.06'E
67.47 Deed & Msd.

5/8" Capped
I.Pin Fd. 0.16'S
& 0.06'W

3/4" I.Pipe Fd.
0.19'N & 0.25'E

57.21 Rec. 500'12'00"W

136.29 Rec. 572°11'20"W 203.76 Plat & Msd.

The Arnold S. Company, LLC
Ins. No. 2011-0377118
P.P.N. 03-00-037-104-008

5/8" Capped
I.Pin Fd. 0.09'N
& 0.13'W

TREADWAY BLVD. 60FT.

N00°08'41"E

233.65'

HAWTHORNE AVE. 60FT.

**J.A.R. Engineering
& Surveying, Inc.**

P.O. BOX 450808, WESTLAKE, OHIO 44145
Phone:(440)-871-8345