

01-00-028-103-013

Situated in the City of Vermillion, County of Lorain and State of Ohio, being part of Original Township of Brownhelm Lot No. 28.

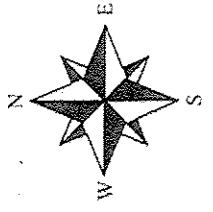

| |
|---------------|
| APPROVED |
| 100 |
| MT |
| DATE 3-16-16 |
| PLAN 1-00-028 |
| BY R. MAINES |
| # 10-03398-X |

Ronald D. & Janet E. Daley
PN: 01-00-028-103-024

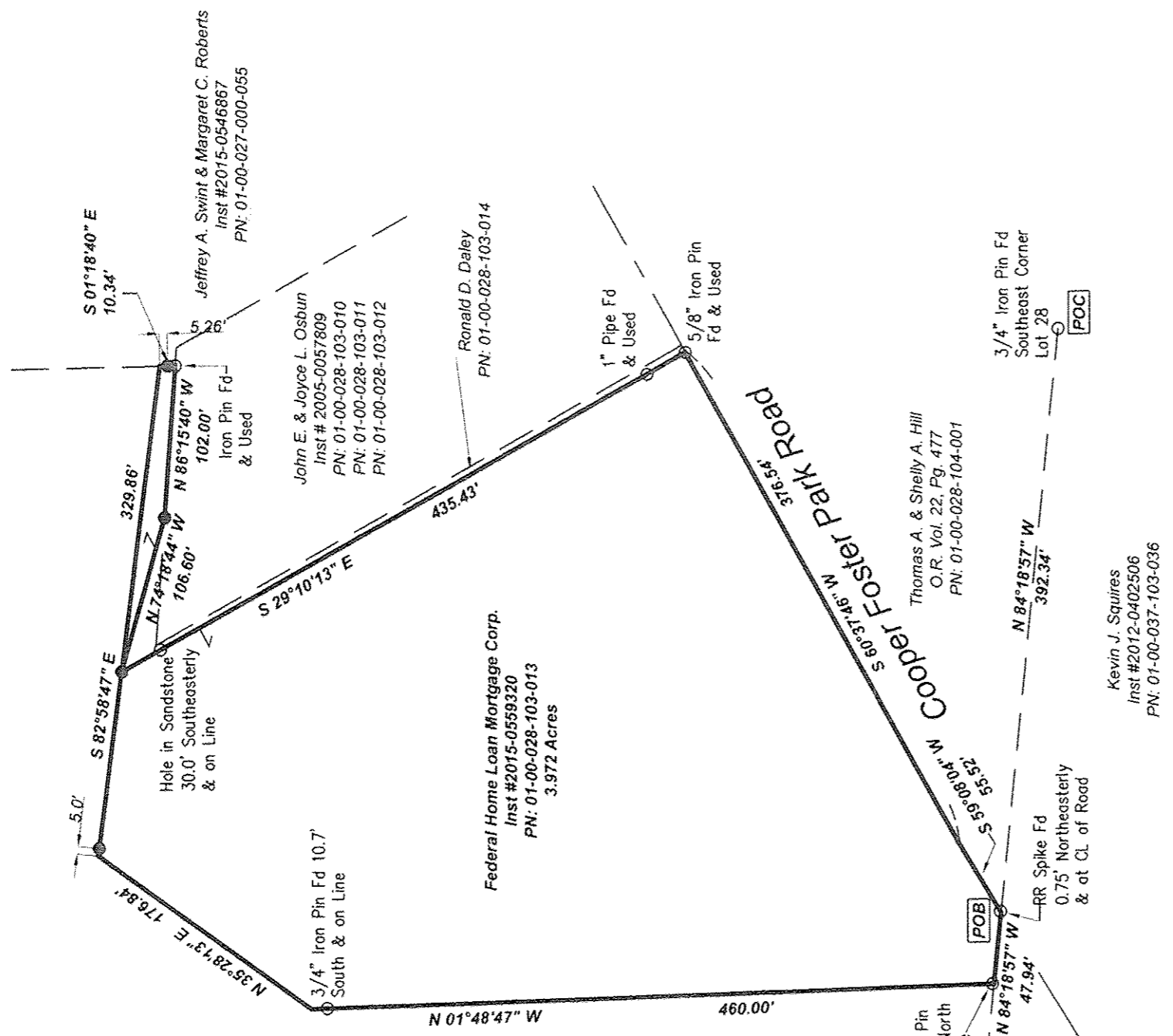

Federal Home Loan Mortgage Corp.
Inst #2015-0559320
PN: 01-00-028-103-013
3.972 Acres

Ronald D. & Janet E. Daley
PN: 01-00-028-103-024

3/4" Iron Pin
Fd 1.07' North
and online

James C. & Debra Brightbill
Inst # 1995-0944977
PN: 01-00-037-103-027

Kevin J. Squires
Inst #2012-0402506
PN: 01-00-037-103-036

Thomas A. & Shelly A. Hill
O.R. Vol. 22, Pg. 477
PN: 01-00-028-104-001

3/4" Iron Pin Fd
Southeast Corner
Lot 28

This is to certify that, at the request of the owner, I have surveyed and platted the parcel of land shown hereon in accordance with the provisions of Chapter 4733-37 of the Ohio Administrative Code. Monuments were found or set as indicated hereon. Dimensions are expressed in US Survey Feet and decimal parts thereof. All of which I certify to be correct to the best of my knowledge and belief.

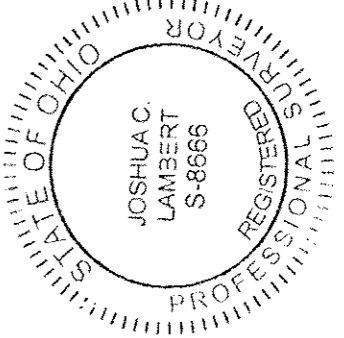

Joshua C. Lambert 3-3-16
Joshua C. Lambert
Registered Professional Surveyor No. S-8666
State of Ohio

The Basis of Bearing is Ohio State Plane
Coordinates, North Zone, NAD 1983.

Iron pins set are 30" x 3/4" steel rod with plastic cap
stamped "DIVERSIFIED ENGINEERING".

Reference used:
County Auditor's Tax Maps
Deeds as noted hereon
Surveys on File at the County Map Office

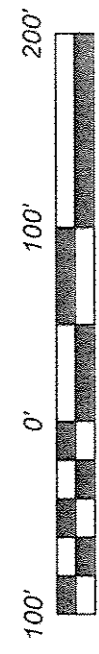

| | | | |
|-------------|----------|-------|-----------|
| ISSUE DATE | 02/23/16 | SCALE | 1" = 100' |
| SURVEYED BY | BM/DM | DATE | 02/03/16 |
| DRAWN BY | DJ | DATE | 02/03/16 |
| CHECKED BY | JCL | DATE | 02/23/16 |
| FILE ID: | DEI-5243 | | |

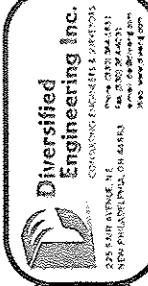

PLAT OF SURVEY
FEDERAL HOME LOAN MORTGAGE CORP.
2420 COOPER FOSTER PARK ROAD
VERMILLION, OHIO