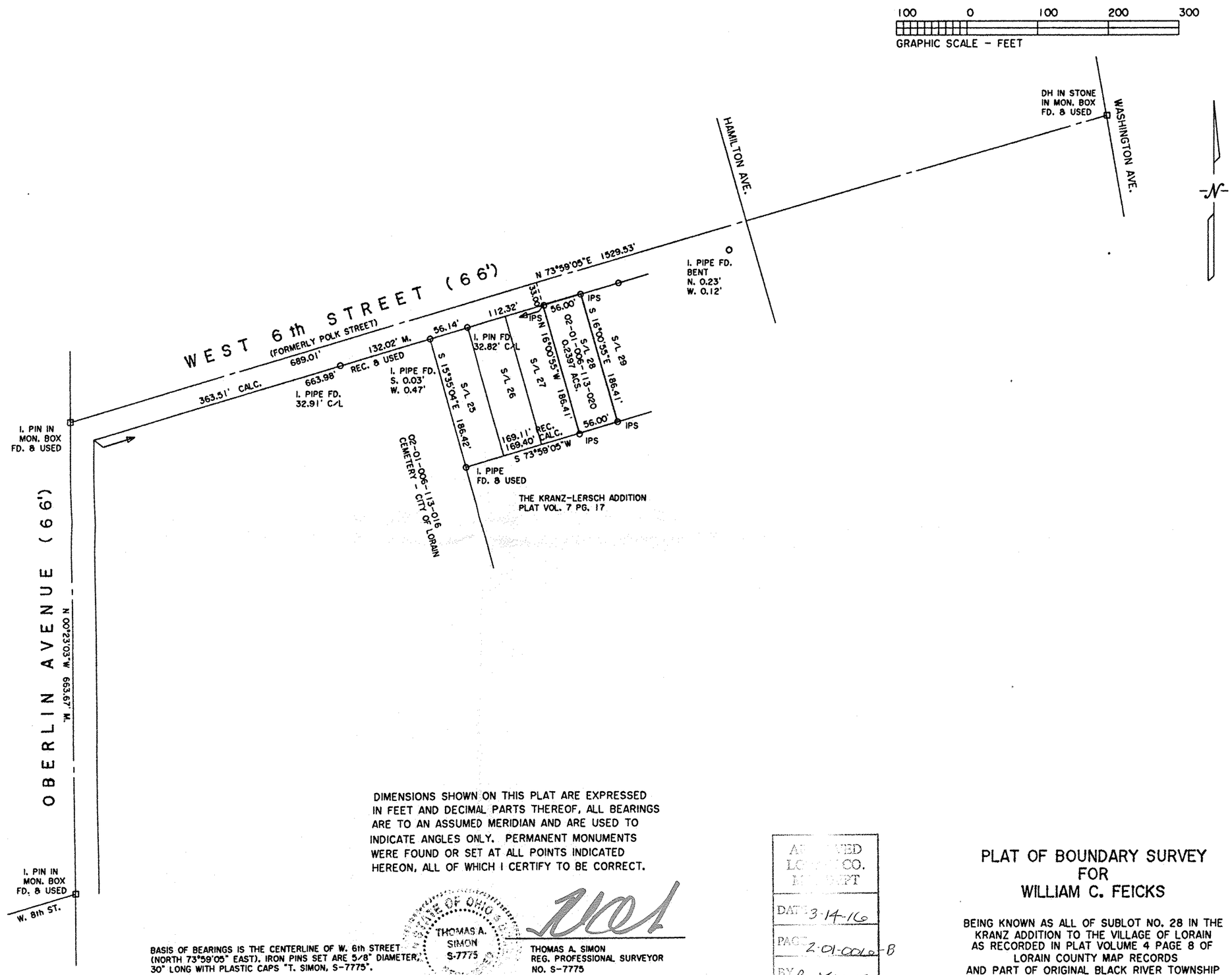

DIMENSIONS SHOWN ON THIS PLAT ARE EXPRESSED IN FEET AND DECIMAL PARTS THEREOF, ALL BEARINGS ARE TO AN ASSUMED MERIDIAN AND ARE USED TO INDICATE ANGLES ONLY. PERMANENT MONUMENTS WERE FOUND OR SET AT ALL POINTS INDICATED HEREON, ALL OF WHICH I CERTIFY TO BE CORRECT.

BASIS OF BEARINGS IS THE CENTERLINE OF W. 6th STREET (NORTH 73°59'05" EAST). IRON PINS SET ARE 5/8" DIAMETER, 30" LONG WITH PLASTIC CAPS "T. SIMON, S-7775".

STATE OF OHIO THOMAS A. SIMON S-7775

THOMAS A. SIMON
REG. PROFESSIONAL SURVEYOR
NO. S-7775

APPROVED
LORAIN CO.
MAP DEPT
DATE 3-14-16
PAGE 2-01-006-B
BY R. MAINES
#16-03396-D

PLAT OF BOUNDARY SURVEY FOR WILLIAM C. FEICKS

BEING KNOWN AS ALL OF SUBLOT NO. 28 IN THE KRANZ ADDITION TO THE VILLAGE OF LORAIN AS RECORDED IN PLAT VOLUME 4 PAGE 8 OF LORAIN COUNTY MAP RECORDS AND PART OF ORIGINAL BLACK RIVER TOWNSHIP LOT NO. 6, TRACT 1

CITY OF LORAIN COUNTY OF LORAIN
STATE OF OHIO

MARCH, 2016 SCALE: 1" = 100'

JOB NO. 2016-016

THOMAS SIMON & ASSOCIATES, INC.
PROFESSIONAL LAND SURVEYORS
150 SOUTH OLIVE STREET
ELYRIA, OHIO 44035
(440) 327-2925
FAX 327-2964

02-01-006-113-020