

PLAT OF SURVEY
 PREPARED FOR
JAMES H. & LORA A. SHEFFIELD
 IN THE TOWNSHIP OF PITTSFIELD, COUNTY OF LORAIN AND STATE OF OHIO
 AND KNOW AS BEING PART OF ORIGINAL PITTSFIELD TOWNSHIP LOT NO. 96.

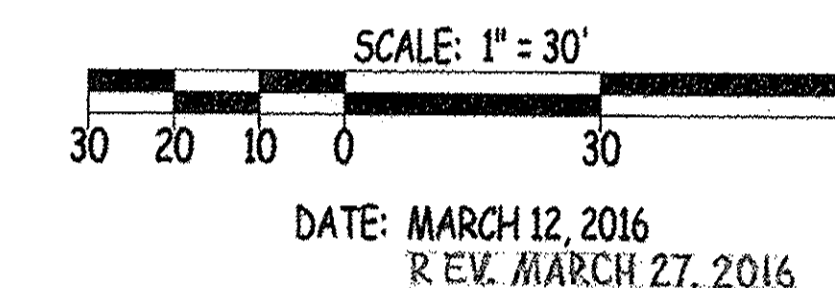

THIS PLAT WAS PREPARED FROM A FIELD SURVEY DONE UNDER MY DIRECTION AND CONFORMS TO THE MINIMUM STANDARDS FOR BOUNDARY SURVEYS IN THE STATE OF OHIO. BEARINGS SHOWN HEREON ARE TO AN ASSUMED MERIDIAN AND ARE INTENDED TO DENOTE ANGLES ONLY. DISTANCES ARE GIVEN IN FEET AND DECIMAL PARTS THEREOF. ALL OF WHICH I ACKNOWLEDGE TO BE CORRECT.

David J. Bruckner
 DAVID J. BRUCKNER, P.S.
 REGISTERED OHIO PROFESSIONAL
 SURVEYOR NO. 6939

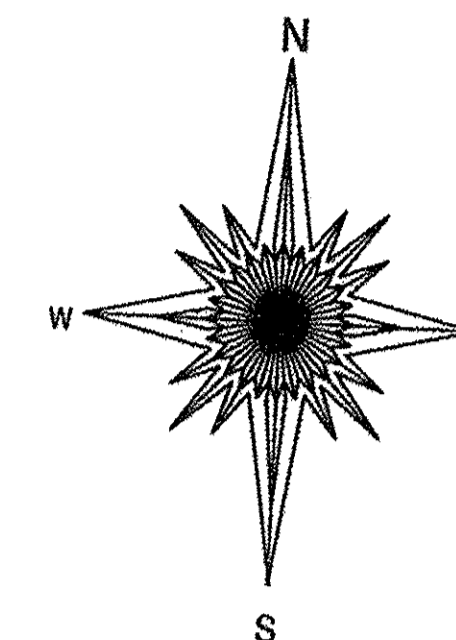
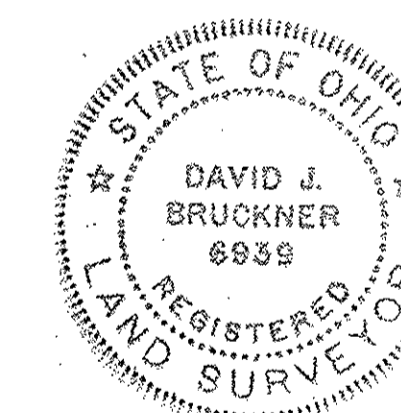

DAVID J. BRUCKNER
 4270 WEST 182ND. ST.
 CLEVELAND, OHIO 44135
 216-941-0720

LEGEND:

- P.P.N.: Indicates Permanent Parcel Number
- A.F.N.: Indicates Automatic File Number
- Mon.: Indicates Monument
- I.P.: Indicates Iron Pin
- Fnd.: Indicates Found
- Rec.: Indicates Record
- Dd.: Indicates Deed
- Obs.: Indicates Observed
- Calc.: Indicates Calculated
- ☐: Indicates Survey Monument

DOCUMENTS OF RECORD

PLAT OF SURVEY FOR JUTTA TAKAS,
 ELIZABETH QUINTANA & ELIZABETH M. GREEN,
 BY REGISTERED SURVEYOR GARY E. PENFOUND,
 DATED: APRIL-MAY 1994

MAP OF SURVEY AND LOT SPLIT FOR
 FREEMAN & MARY JANE SWANK BY
 REGISTERED SURVEYOR THOMAS M. SNEZEK,
 DATED: JAN. 05, 1994

GEORGE D. & NORMA BRAGG
 DEED DATED: JAN. 24, 1955
 VOL. 618, PG. 560

JAMES & ANNA BOWLES
 DEED DATED: SEPT. 26, 1933
 VOL. 268, PG. 369

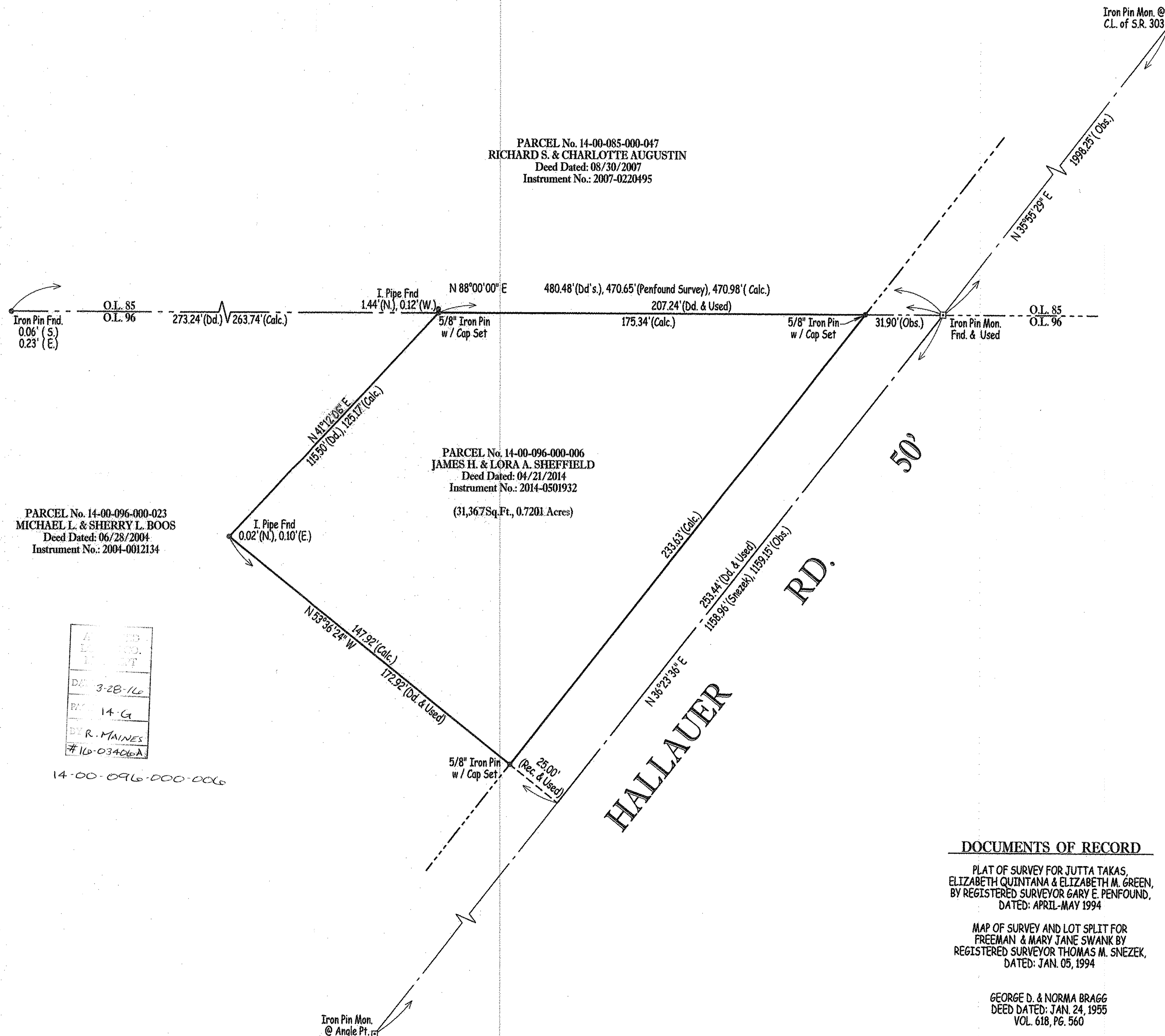

APPROVED
DATE: 3-28-16
BY: 14-G
BY: R. MAINES
16-03406A

14-00-096-000-006