

DATE: January 2, 2015

SCALE 1" = 30ft

BOUNDARY SURVEY
FOR

CAROL L. ZIMMERMAN

SITUATED IN THE CITY OF AVON LAKE, COUNTY OF LORAIN
AND STATE OF OHIO, AND KNOWN AS BEING PART OF
ORIGINAL AVON TOWNSHIP SECTION NO. 6
P.P.N. 04-00-006-135-018
H.N. 33440 YORK STREET

DATE	3-22-16
BY	R. MAINES
#	16-03403-X

04-00-006-135-019

ELECTRIC BLVD. 50FT. (in this area)

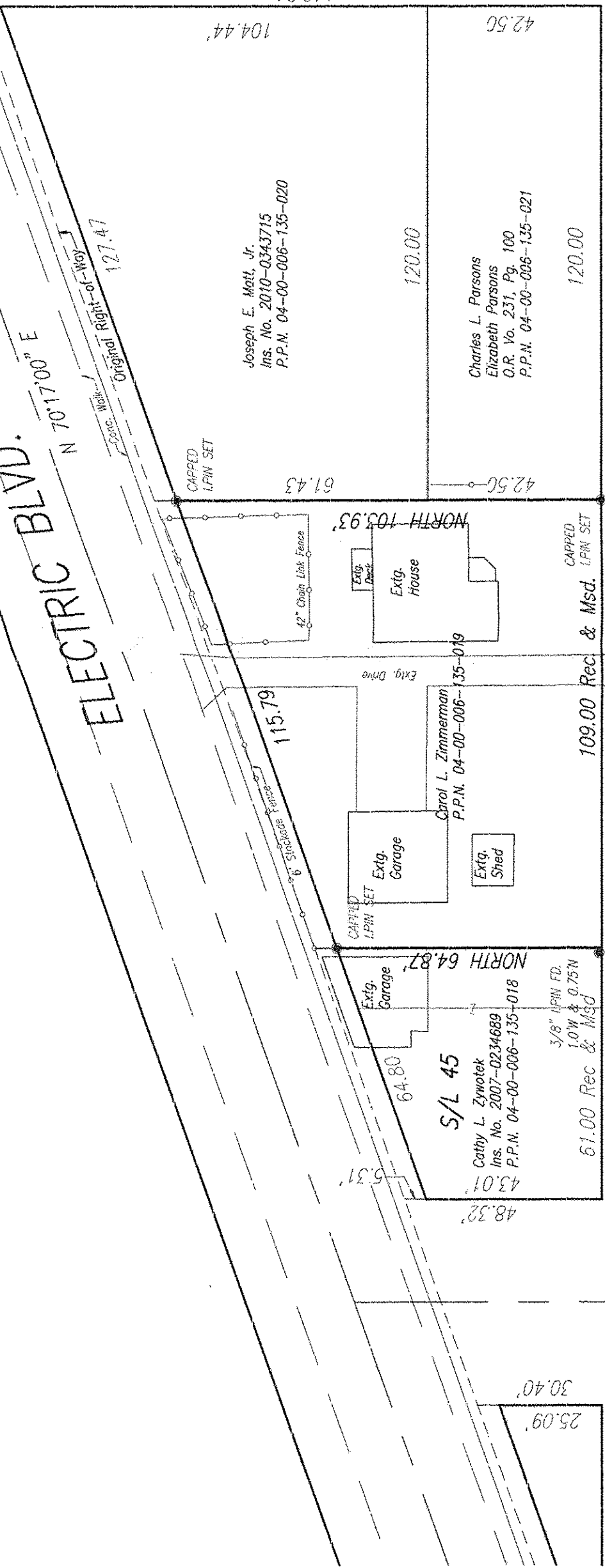

MOORE ROAD 60FT.
NORTH - SOUTH

YORK STREET 40FT.
EAST-WEST 345.00 PLAT 345.11 OBS.

BURTON STREET 50FT.
NORTH - SOUTH

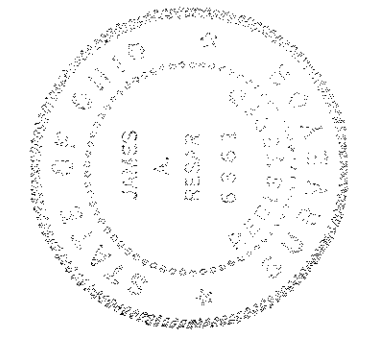
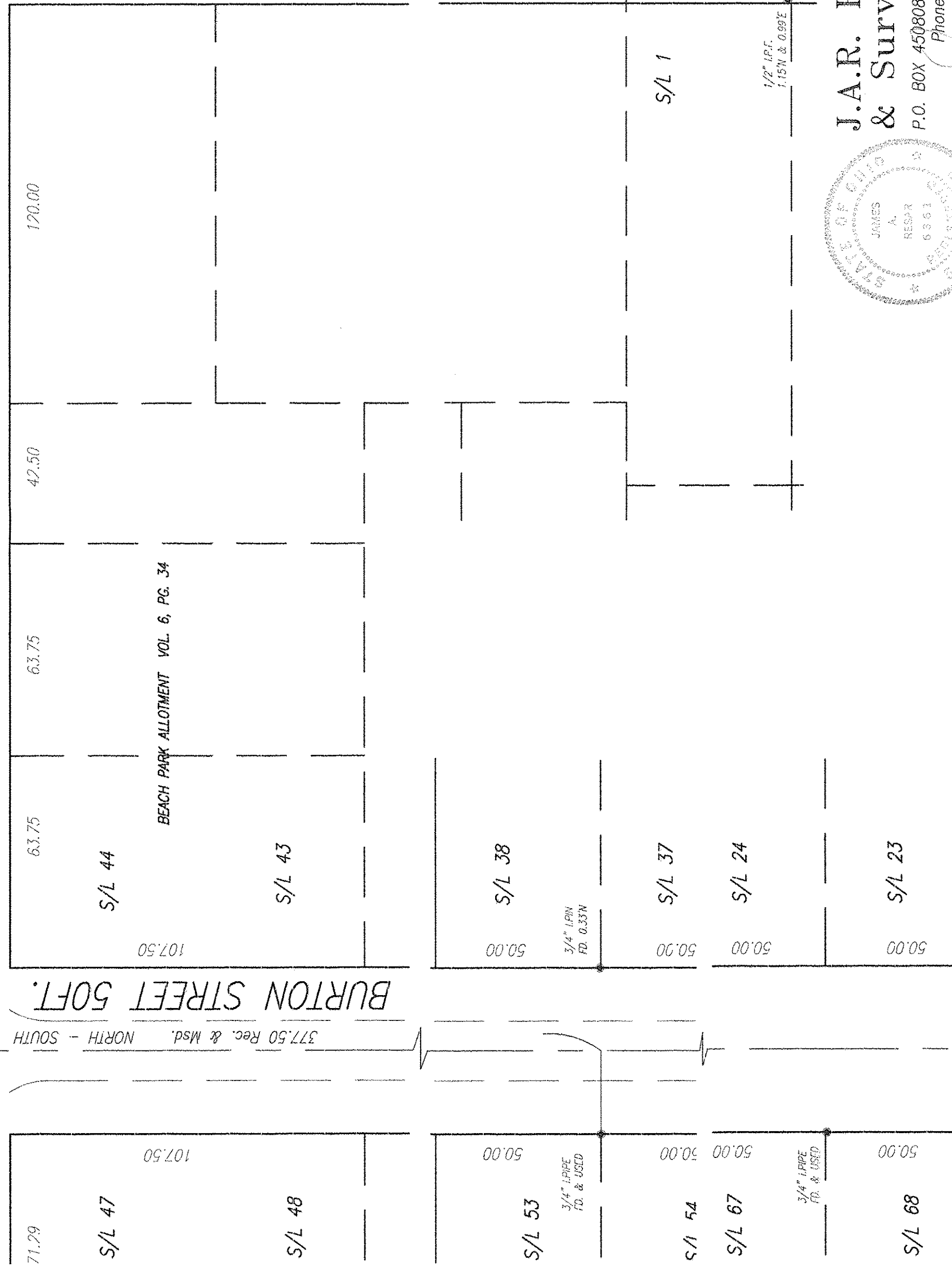

**J.A.R. Engineering
& Surveying, Inc.**
P.O. BOX 450808, WESTLAKE, OHIO 44145
Phone: (440)-871-8345

James A. Resper