

19-03-015-000-037
 038
 039

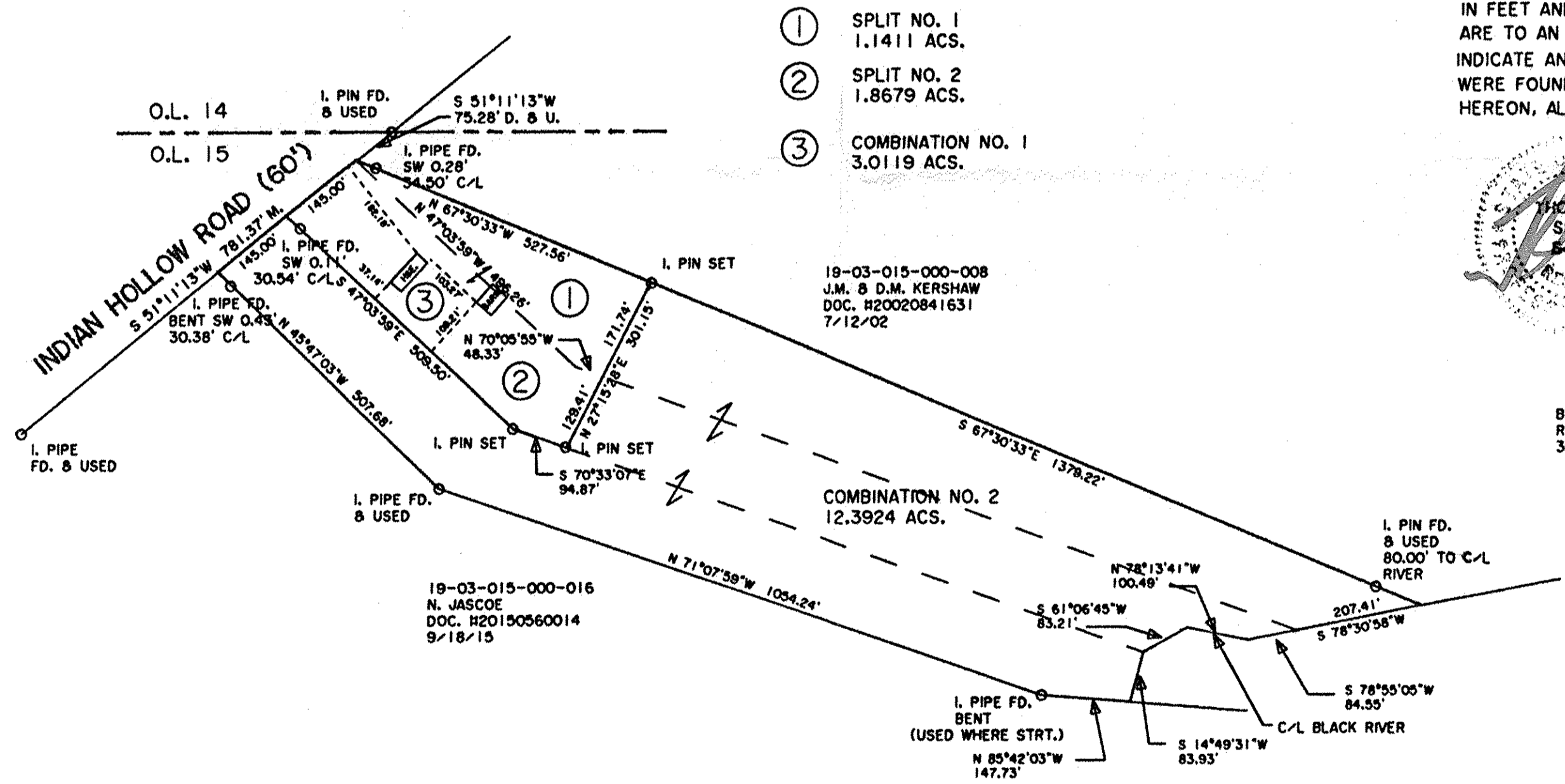
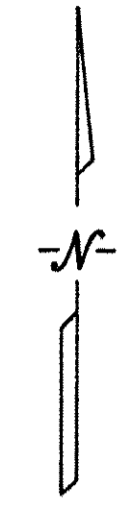
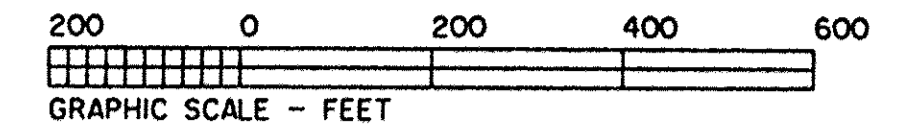

DIMENSIONS SHOWN ON THIS PLAT ARE EXPRESSED IN FEET AND DECIMAL PARTS THEREOF, ALL BEARINGS ARE TO AN ASSUMED MERIDIAN AND ARE USED TO INDICATE ANGLES ONLY. PERMANENT MONUMENTS WERE FOUND OR SET AT ALL POINTS INDICATED HEREON, ALL OF WHICH I CERTIFY TO BE CORRECT.

Thomas A. Simon
 THOMAS A. SIMON
 REG. PROFESSIONAL SURVEYOR
 NO. S-7775

BASIS OF BEARINGS IS THE CENTERLINE OF INDIAN HOLLOW ROAD (NORTH 51°11'13" EAST). IRON PINS SET ARE 5/8" DIAMETER, 30" LONG WITH PLASTIC CAPS "T. SIMON, S-7775".

PLAT OF BOUNDARY SURVEY
 SPLIT AND COMBINATION
 FOR
 MICHAEL & PAMELA MCGINTY

BEING KNOWN AS PART OF ORIGINAL PENFIELD TOWNSHIP
 LOT NO. 15, TRACT 3

COUNTY OF LORAIN STATE OF OHIO
 DECEMBER, 2015 SCALE: 1" = 200'

THOMAS SIMON & ASSOCIATES, INC.
 PROFESSIONAL LAND SURVEYORS

150 SOUTH OLIVE STREET
 ELYRIA, OHIO 44035

(440) 327-2925
 FAX 327-2964

03488
 APPROVED
 LORAIN CO.
 MAP DEPT
 DATE 3-11-16
 PAGE 19-G
 BY J Hatfield
 #16-03488