

Plat of Boundary Survey
State of Ohio
County of Lorain
Penfield TWP
part of Tract 3, Lot 13 & Lot 14
PP # 19-03-013-000-023
PP # 19-03-014-000-020
9.9518 acres as surveyed

survey made at request of Robert & Linda Thayer
survey performed on 8-7, 8-12, 9-4 & 9-6 2013
under the direct field supervision of Richard A. Frederickson, P.S.
Basis of Bearing is derived from NAD83 Ohio State Plane coordinates
North Zone (3401) obtained from GPS observations made on the survey
site utilizing the G12A geoid

- Legend
- iron pin or pipe found as noted
 - magnetic nail set
 - concrete monument found as noted
 - indirect measurement obtained through GPS location or radial total station
 - R record distance or deflection angle

Rafter A. LTD
Land Surveying & Engineering
10980 Lagrange Road
Elyria, OH 44035
440-309-5275

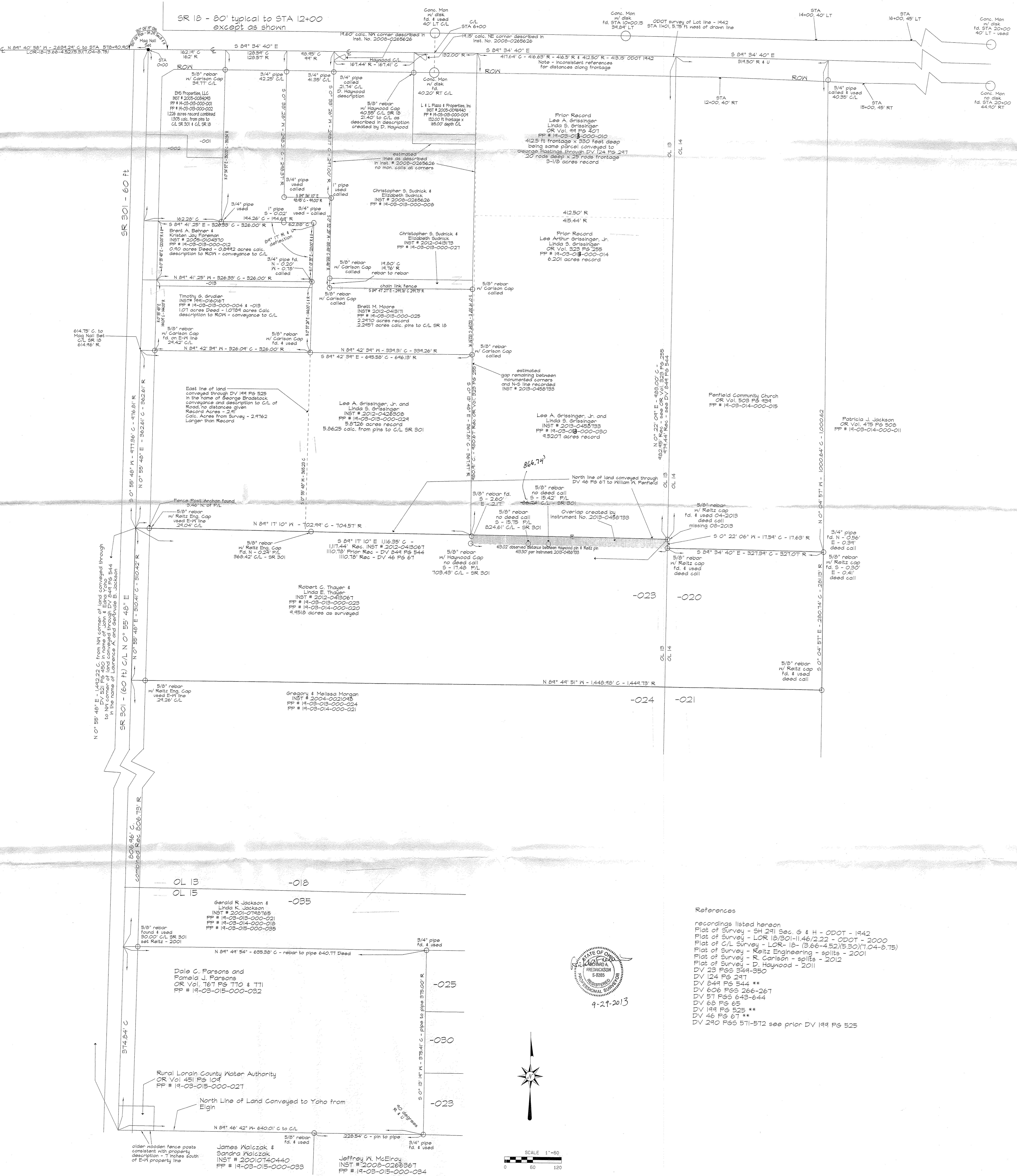

- References
- recordings listed herein
 - Plat of Survey - SH 291 Sec. 6 & H - ODOT - 1942
 - Plat of Survey - LOR 13/301-11.46/2.22 - ODOT - 2000
 - Plat of Survey - LOR 18 - (3.66-4.52)/(5.30)/(7.04-8.75)
 - Plat of Survey - R. Carlson - splits - 2001
 - Plat of Survey - R. Carlson - splits - 2012
 - Plat of Survey - D. Haywood - 2011
 - DV 23 Pgs 349-350
 - DV 124 Pg 247
 - DV 244 Pg 544 **
 - DV 606 Pgs 266-267
 - DV 57 Pgs 643-644
 - DV 68 Pg 65
 - DV 199 Pg 525 **
 - DV 46 Pg 67 **
 - DV 290 Pgs 571-572 see prior DV 199 Pg 525