

COURSE	BEARING	DISTANCE
L-1	S 00°03'32"W	85.00'
L-2	S 00°03'32"W	72.90'
L-3	S 00°03'32"W	151.92'
L-4	N 85°19'15"W	100.63'
L-5	S 89°46'17"E	120.00'
L-6	N 00°13'43"E	100.00'
L-7	S 88°20'33"E	119.04'
L-8	S 87°39'29"W	21.39'

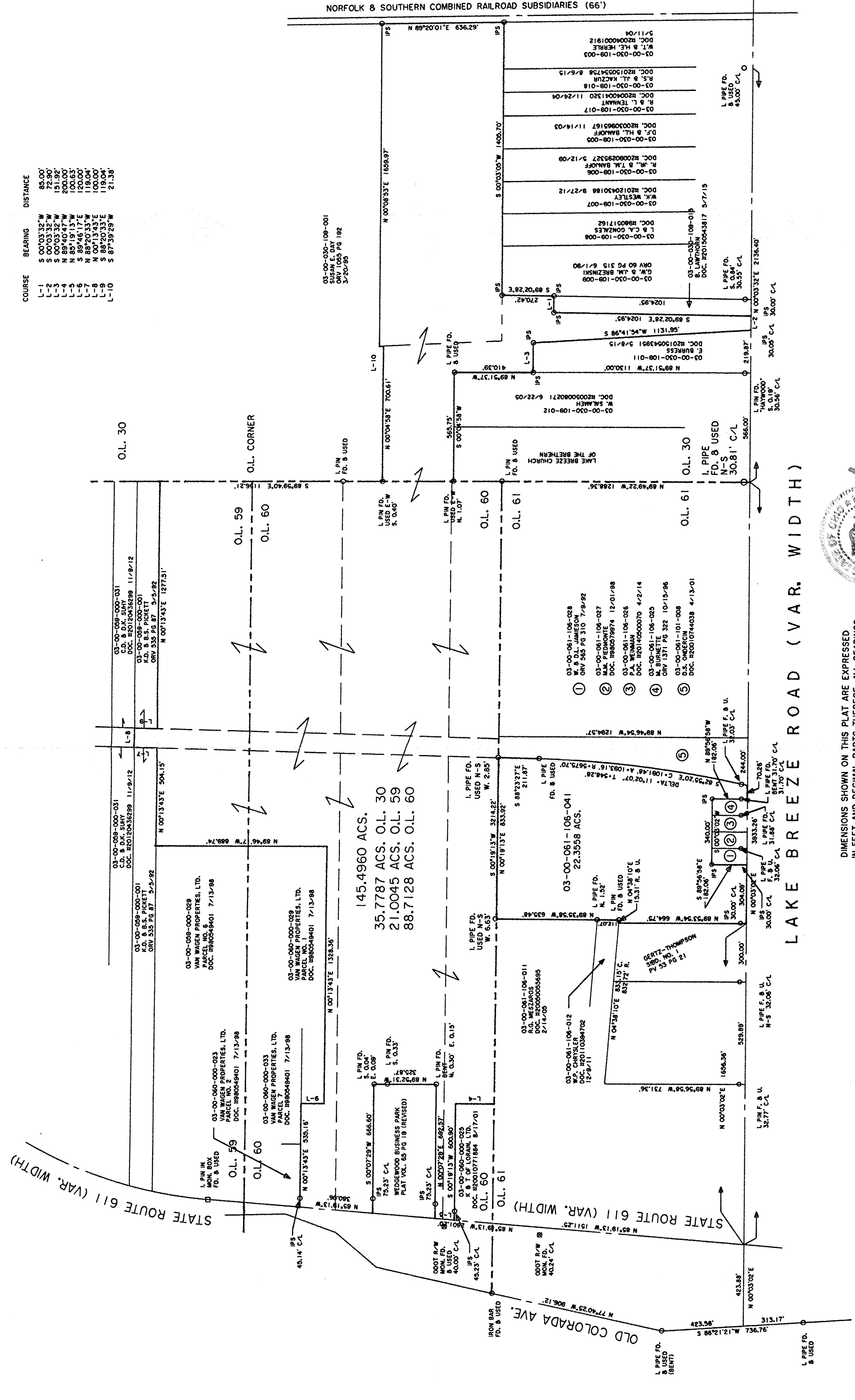

03483
 APPROVED
 LICENSED
 SURVEYOR
 DATE 2-25-16
 PAGE 3-A
 BY J.H. Field
 #16-03483

PLAT OF BOUNDARY SURVEY
 FOR
THE NORD FOUNDATION
 BEING KNOWN AS PARTS OF ORIGINAL
 SHEFFIELD TOWNSHIP LOT NOS. 30, 59 AND 60
 VILLAGE OF SHEFFIELD COUNTY OF LORAIN
 STATE OF OHIO
 AUGUST, 2015 SCALE: 1" = 300'

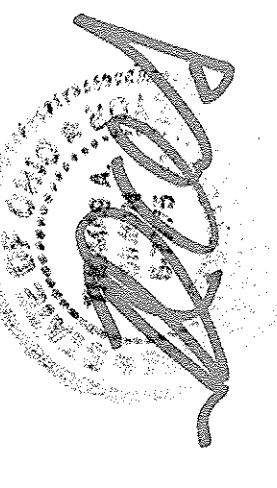

Thomas A. Simon
 THOMAS A. SIMON
 REG. PROFESSIONAL SURVEYOR
 NO. S-7775

DIMENSIONS SHOWN ON THIS PLAT ARE EXPRESSED
 IN FEET AND DECIMAL PARTS THEREOF. ALL BEARINGS
 ARE TO AN ASSUMED MERIDIAN AND ARE USED TO
 INDICATE ANGLES ONLY. PERMANENT MONUMENTS
 WERE FOUND OR SET AT ALL POINTS INDICATED
 HEREON. ALL OF WHICH I CERTIFY TO BE CORRECT.

BASE OF BEARINGS IS THE CENTERLINE OF STATE ROUTE 611
 (NORTH 80°19'13" WEST, IRON PINS SET ARE 1/2" DIAMETER,
 30" LONG WITH PLASTIC CAPS "T", SIMON, S-7775)

THOMAS SIMON & ASSOCIATES, INC.
 PROFESSIONAL LAND SURVEYORS
 150 SOUTH OLIVE STREET
 ELYRIA, OHIO 44035
 (440) 327-2825
 FAX 327-2804