

Note: Bearings shown are to an assumed Meridian and are used to describe angles only.

Being known as part of Original Lot 51 of Black River Township now in the City of Lorain, County of Lorain and the State of Ohio, and also known as Lorain County Tax Number 02-00-051-101-023.

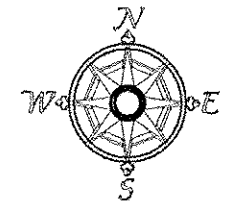

Scale 1" = 60'
October 27, 2014

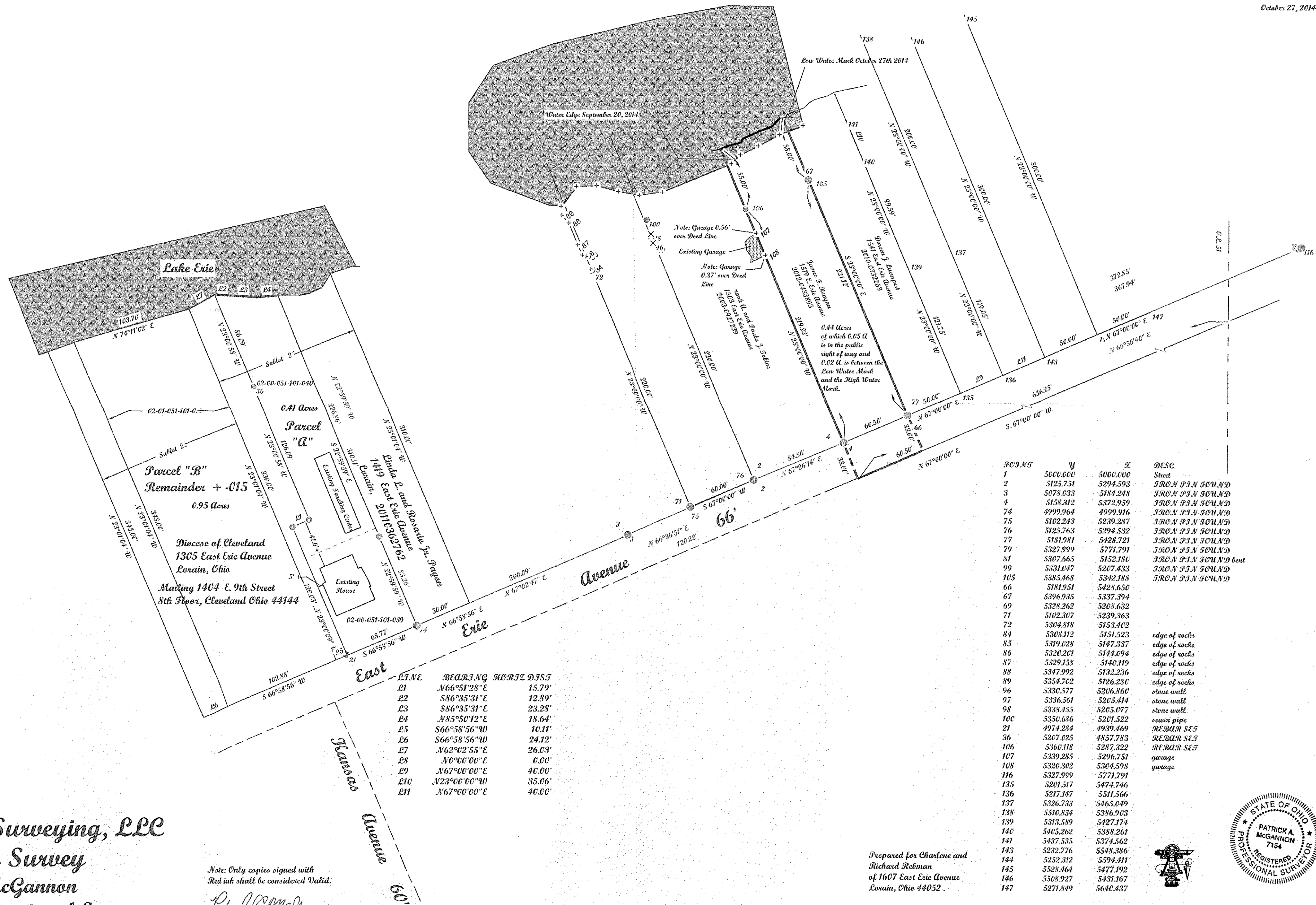

LINE	BEARING	CORNER DIST.
L1	N66°51'28\"	15.79'
L2	S86°35'31\"	12.89'
L3	S86°35'31\"	23.28'
L4	N85°50'12\"	18.64'
L5	S66°58'56\"	10.11'
L6	S66°58'56\"	24.12'
L7	N62°02'55\"	26.03'
L8	N0°00'00\"	0.00'
L9	N67°00'00\"	40.00'
L10	N23°00'00\"	35.06'
L11	N67°00'00\"	40.00'

POINT	Y	X	DESC
1	5000.000	5000.000	Start
2	5125.751	5294.593	IRON P.I.N FOUND
3	5078.033	5184.248	IRON P.I.N FOUND
4	5158.312	5372.959	IRON P.I.N FOUND
74	4999.964	4999.916	IRON P.I.N FOUND
75	5102.243	5239.287	IRON P.I.N FOUND
76	5125.763	5294.532	IRON P.I.N FOUND
77	5181.981	5428.721	IRON P.I.N FOUND
79	5327.999	5771.791	IRON P.I.N FOUND
81	5307.665	5152.180	IRON P.I.N FOUND bent
99	5331.047	5207.433	IRON P.I.N FOUND
105	5385.468	5342.188	IRON P.I.N FOUND
66	5181.951	5428.650	
67	5396.935	5337.394	
69	5328.262	5208.632	
71	5102.307	5239.363	
72	5304.818	5153.402	
84	5308.112	5151.523	edge of rocks
85	5319.028	5147.337	edge of rocks
86	5320.201	5144.094	edge of rocks
87	5329.158	5140.119	edge of rocks
88	5347.992	5132.236	edge of rocks
89	5354.702	5126.280	edge of rocks
96	5330.577	5206.860	stone wall
97	5336.561	5205.414	stone wall
98	5338.455	5205.077	stone wall
100	5350.686	5201.522	sewer pipe
21	4974.284	4939.469	REBAR SET
36	5207.025	4857.783	REBAR SET
106	5360.118	5287.322	REBAR SET
107	5339.285	5296.751	garage
108	5320.302	5304.598	garage
116	5327.999	5771.791	
135	5201.517	5474.746	
136	5217.147	5511.566	
137	5326.733	5465.049	
138	5510.834	5386.903	
139	5313.589	5427.174	
140	5405.262	5388.261	
141	5437.535	5374.562	
143	5232.776	5548.386	
144	5252.312	5594.411	
145	5528.464	5477.192	
146	5508.927	5431.167	
147	5271.849	5640.437	

McGannon Surveying, LLC
Boundary Survey
Patrick A. McGannon
Registered Professional Surveyor
1731 Gettysburg Drive, Lorain, Ohio 44053 (440) 282-2712
www.mcgannonsurveying.com

Note: Only copies signed with Red ink shall be considered Valid.
Patrick A. McGannon
Patrick A. McGannon P.S. 7154

Prepared for Charlene and Richard Rehm of 1607 East Erie Avenue Lorain, Ohio 44052.



Note: Dimensions shown in Blue are record values and those shown in red are field observed values.
Reagan.ttu F.N. 1359