

05-00-006-000-241  
242  
243

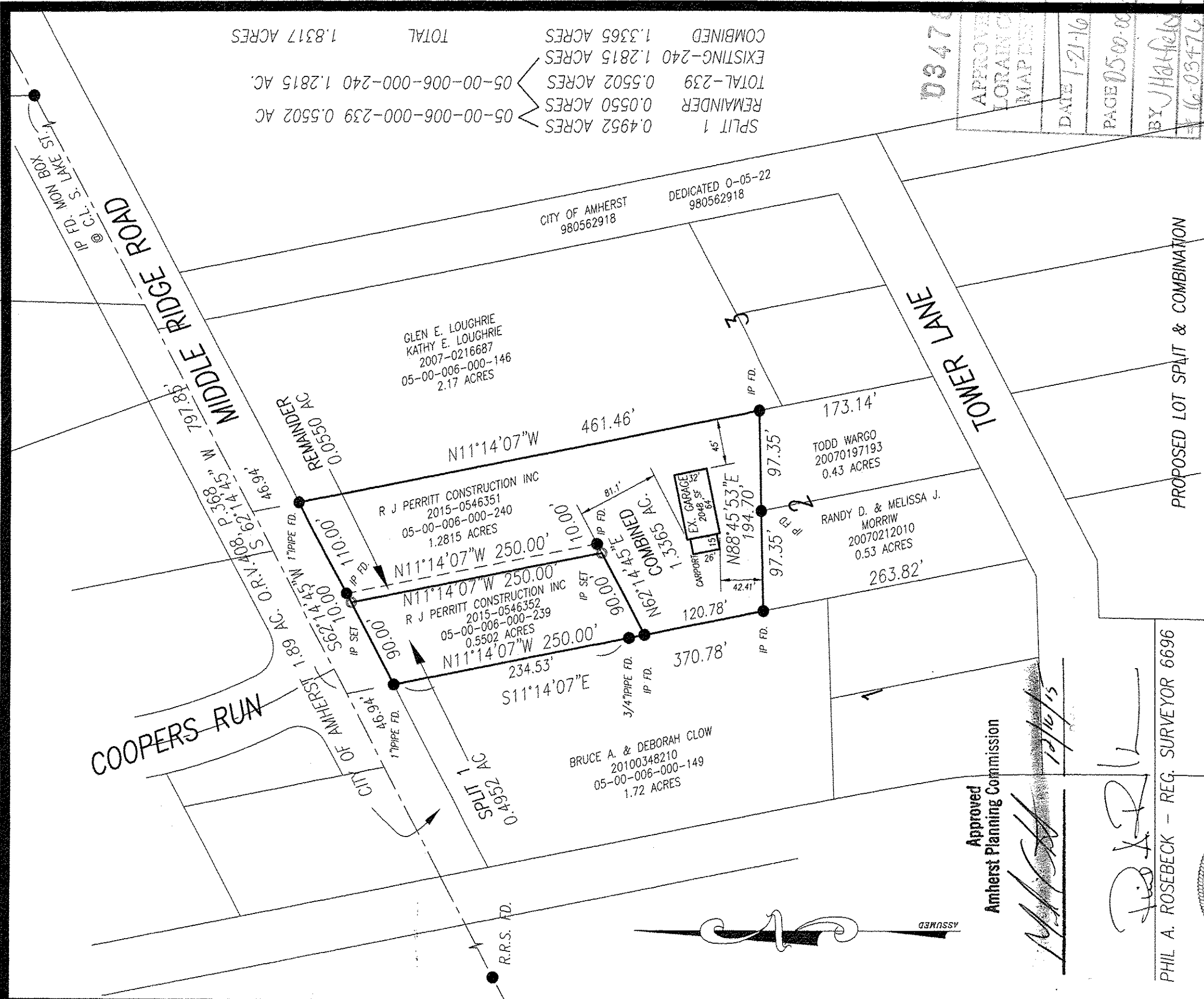

0347  
APPROVED  
LORAIN COUNTY  
MAP DISTRICT  
DATE 1-21-16  
PAGE 0500-00-A  
BY J.H. Harklein  
# 16-03476

PHIL A. ROSEBECK - REG. SURVEYOR 6696

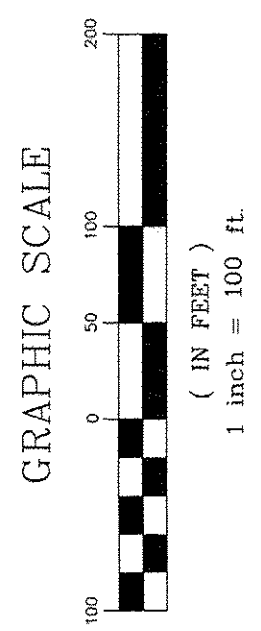
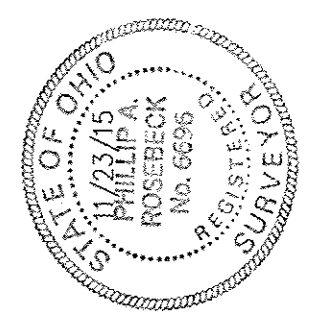

Approved  
Amherst Planning Commission

*PHIL A. ROSEBECK*  
12/16/15

PROPOSED LOT SPLIT & COMBINATION

R. J. PERRITT CONSTRUCTION, INC.  
603 MAPLE CREEK DRIVE, AMHERST, OH 44001  
PART OF S/L 2 MIDDLE RIDGE SUB., P.V.47, P.47

PART OF O.L.6 & 7 AMHERST TOWNSHIP  
CITY OF AMHERST, LORAIN COUNTY, OHIO  
SCALE 1"=100' NOVEMBER 23, 2015

P.A. ROSEBECK & ASSOCIATES  
REGISTERED SURVEYOR  
705 WILLOW CREEK DRIVE  
AMHERST, OHIO 44001