

BOUNDARY SURVEY

SITUATED IN VILLAGE OF SHEFFIELD, COUNTY OF LORAIN, AND STATE OF OHIO
AND KNOWN AS BEING PART OF ORIGINAL SHEFFIELD TOWNSHIP LOT NUMBER 4.

(C1)	(C2)	(C3)	(C4)	(C5)	(C6)	(C7)
L=751.10' R=1396.70' TAN=384.87' Δ=30°48'43" CH=742.09'	L=746.08' R=1456.70' TAN=381.42' Δ=29°20'43" CH=737.96'	L=266.76' R=1528.43' TAN=133.72' Δ=10°00'00" CH=266.42'	L=540.00" R=1145.92' TAN=275.11' Δ=27°00'00" CH=535.02'	L=266.76' R=1528.43' TAN=133.72' Δ=10°00'00" CH=266.42'	L=635.95' R=1396.70' TAN=323.58' Δ=26°05'17" CH=630.47'	L=632.41' R=1456.70' TAN=321.27' Δ=24°52'28" CH=627.46'
CB=N 73°41'08" E	CB=N 74°25'08" E	CB=N 15°30'18" W	CB=N 02°59'42" E	CB=N 21°29'42" E	CB=N 76°02'51" E	CB=N 76°39'16" E

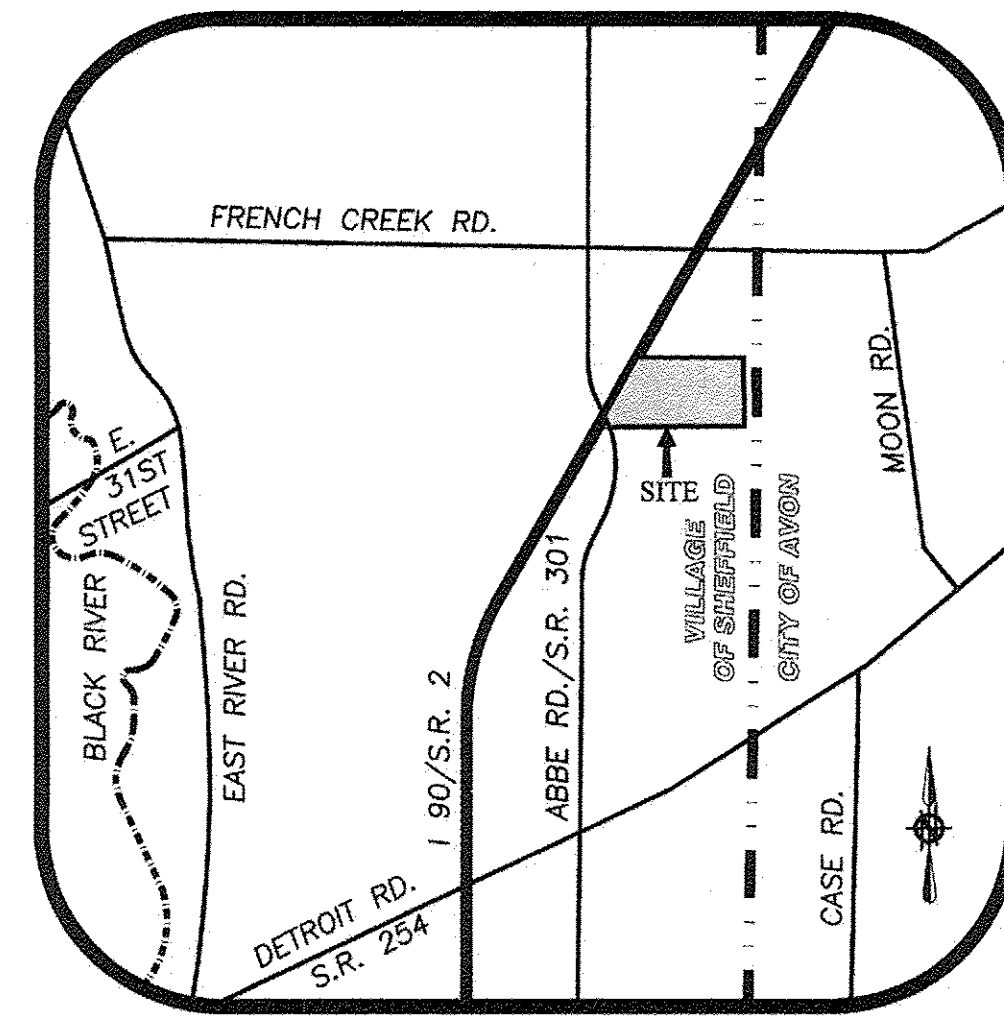

VICINITY MAP
NOT TO SCALE

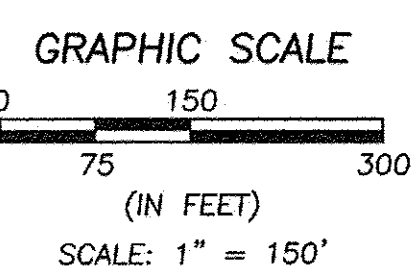
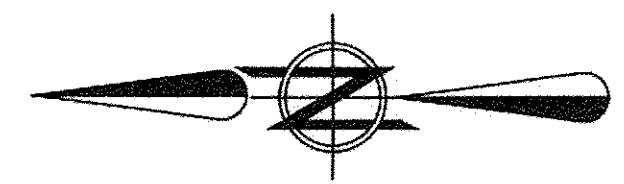

BASIS OF BEARINGS:
A PORTION OF THE CENTERLINE OF FRENCH CREEK ROAD WHICH WAS ASSUMED TO BE NORTH 89° 56' 53" WEST

AS SURVEYED BY BRAMHALL ENGINEERING & SURVEYING COMPANY IN JANUARY OF 2016.

LEGEND

- 5/8" IRON REBAR WITH CAP STAMPED "BRAMHALL 8073" SET
- MONUMENT BOX WITH IRON PIN/PIPE FOUND AS INDICATED
- IRON PIN/PIPE FOUND AS INDICATED
- (R) (REC.) RECORD INFORMATION
- (M) (MEAS.) MEASURED INFORMATION
- (C) (CALC.) CALCULATED INFORMATION
- (U) (USED) USED INFORMATION
- (CALC.REC.) CALCULATED FROM RECORD INFORMATION
- (N.) NORTH (E.) EAST
- (S.) SOUTH (W.) WEST
- C CENTERLINE
- R/W RIGHT-OF-WAY LINE
- P/L PROPERTY LINE
- L/A LIMITED ACCESS

SURVEYOR'S CERTIFICATE:

THIS SURVEY WAS PERFORMED IN ACCORDANCE WITH SECTION 4733-37 OF THE OHIO ADMINISTRATIVE CODE "STANDARDS FOR BOUNDARY SURVEYS"



Amy M. Kelly
REGISTERED PROFESSIONAL SURVEYOR
1/28/2016

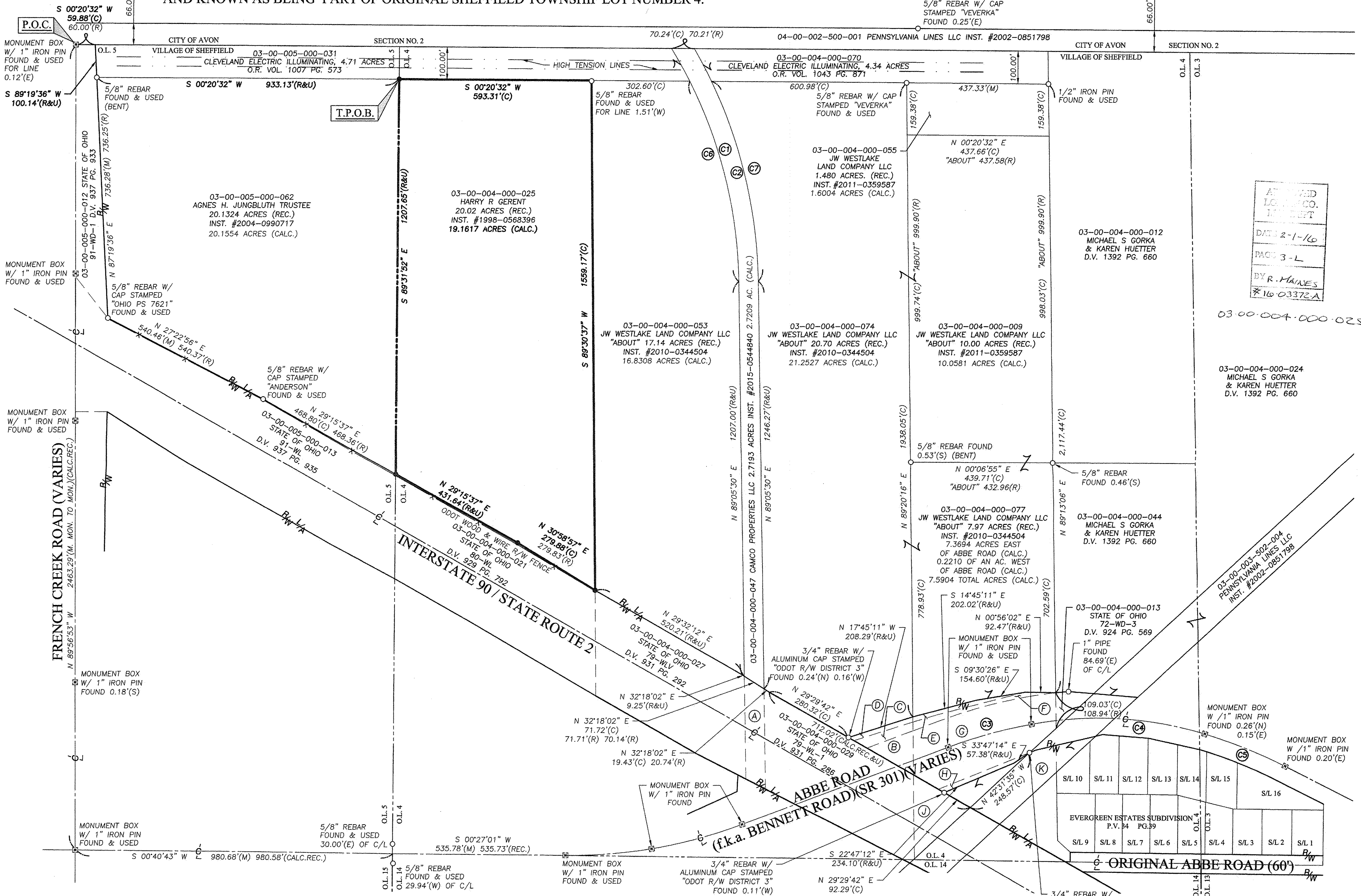

OWNERSHIP TABLE	(A)	(C)	(E)	(G)	(I)	(K)	
(A)	03-00-004-000-045 STATE OF OHIO 78-WL D.V. 983 PG. 266	(C)	03-00-004-000-034 STATE OF OHIO 79-WD-3 D.V. 952 PG. 379	(E)	03-00-004-000-075 STATE OF OHIO 12-WD-1 INST. #2011-0381613	(G)	04-00-004-000-018 STATE OF OHIO 76-WD D.V. 927 PG. 133
(B)	03-00-004-000-030 STATE OF OHIO 79-WD D.V. 931 PG. 294	(D)	03-00-004-000-073 STATE OF OHIO 12-WD-3 INST. #2011-0381613	(F)	03-00-004-000-036 STATE OF OHIO 76-WD-1 D.V. 954 PG. 734	(H)	03-00-004-000-076 STATE OF OHIO 12-WD-2 INST. #2011-0381613
(J)	03-00-004-000-019 STATE OF OHIO 76-WL D.V. 927 PG. 135	(L)	03-00-004-000-002 PENNSYLVANIA LINES LLC INST. #2002-0851798	(M)	03-00-004-000-025 HARRY R GERENT 20.02 ACRES (REC.) INST. #1998-0568396 19.1617 ACRES (CALC.)	(O)	03-00-004-000-025 HARRY R GERENT 20.02 ACRES (REC.) INST. #1998-0568396 19.1617 ACRES (CALC.)

DRAWN BY:
JAD

CHECKED BY:
AMK

BRAMHALL
ENGINEERING AND SURVEYING COMPANY
801 MOORE ROAD AVON, OHIO 44011
(440) 934 - 7878 (440) 934 - 7879 FAX

SHEET
1 OF 1
JOB NO.
14-4009B

J:\144009B Boundary-Client\Drawings\14-4009B MASTER.dwg, Plotted: Jan 28, 2016 - 10:28am