

APPROVED
MILLER CO.
3-1-2016
DATE 2-11-16
FILE 5-00-021
BY R. MAINES
#16-03382-X

05-00-021-102-020

DIMENSIONS SHOWN ON THIS PLAT ARE EXPRESSED IN FEET AND DECIMAL PARTS THEREOF, ALL BEARINGS ARE TO AN ASSUMED MERIDIAN AND ARE USED TO INDICATE ANGLES ONLY. PERMANENT MONUMENTS WERE FOUND OR SET AT ALL POINTS INDICATED HEREON, ALL OF WHICH I CERTIFY TO BE CORRECT.

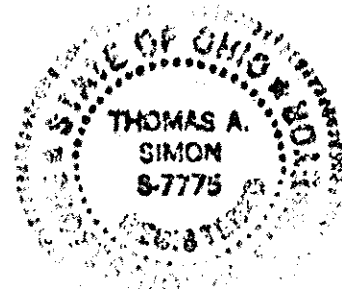

Thomas A. Simon
THOMAS A. SIMON
REG. PROFESSIONAL SURVEYOR
NO. S-7775

BASIS OF BEARINGS IS THE CENTERLINE OF COOPER FOSTER PARK ROAD (NORTH 21°06'41" EAST), IRON PINS SET ARE 5/8" DIAMETER, 30" LONG WITH PLASTIC CAPS "T. SIMON, S-7775".

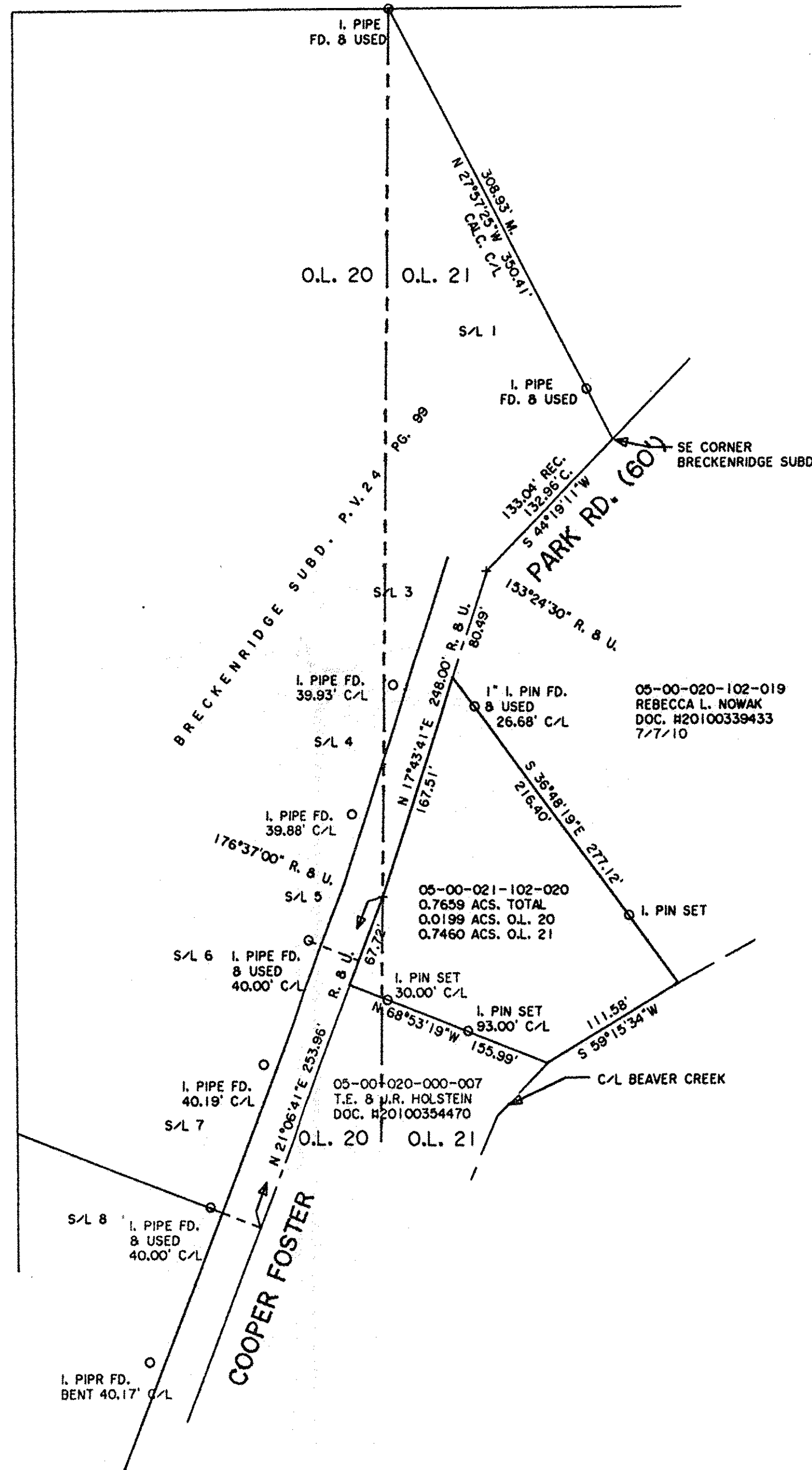

PLAT OF BOUNDARY SURVEY
FOR
MILLER HOME TITLE

BEING KNOWN AS PARTS OF ORIGINAL AMHERST TOWNSHIP
LOT NOS. 20 AND 21

CITY OF AMHERST COUNTY OF LORAIN
STATE OF OHIO

FEBRUARY, 2016 SCALE: 1" = 80'

THOMAS SIMON & ASSOCIATES, INC.
PROFESSIONAL LAND SURVEYORS

150 SOUTH OLIVE STREET
ELYRIA, OHIO 44035

(440) 327-2925
FAX 327-2964