

Note: Bearings shown are to an assumed Meridian and are used to describe angles only.

Being known as part of Original Lot 51 of Black River Township now in the City of Lorain, County of Lorain and the State of Ohio, and also known as Lorain County Tax Number 02-00-051-101-025.

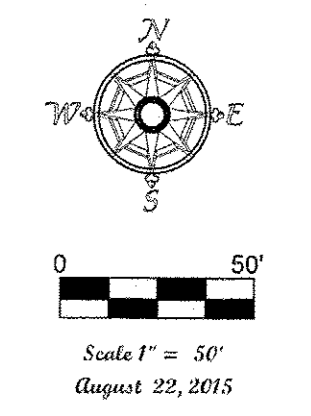

POINT	Y	X	DESC
1	5000.000	5000.000	Start
2	5125.751	5294.593	IRON PIN FOUND
3	5078.033	5184.248	IRON PIN FOUND
4	5158.312	5372.359	IRON PIN FOUND
74	4999.964	4999.916	IRON PIN FOUND
75	5102.243	5239.287	IRON PIN FOUND
76	5125.763	5294.532	IRON PIN FOUND
77	5181.981	5428.721	IRON PIN FOUND
78	5327.989	5771.791	IRON PIN FOUND
81	5307.665	5152.180	IRON PIN FOUND bent
99	5331.047	5207.433	IRON PIN FOUND
105	5385.468	5342.188	IRON PIN FOUND
120	5181.981	5428.721	IRON PIN FOUND
149	5102.249	5239.300	IRON PIN FOUND
150	5078.026	5184.161	IRON PIN FOUND
151	5385.404	5342.215	IRON PIN FOUND
152	5102.171	5239.373	IRON PIN FOUND
153	5077.910	5184.207	IRON PIN FOUND
154	5201.525	5474.821	IRON PIN FOUND
156	5232.784	5548.462	IRON PIN FOUND rick
160	5272.419	5640.212	IRON PIN FOUND
227	5422.039	5468.104	IRON PIN FOUND
21	4974.284	4939.469	REBAR SET
36	5207.025	4857.783	REBAR SET
106	5360.118	5287.322	REBAR SET
157	5252.280	5594.367	REBAR SET
186	5404.378	5388.660	REBAR SET
225	5322.912	5564.388	REBAR SET
228	5382.027	5539.084	REBAR SET
260	5363.976	5492.712	REBAR SET
66	5181.951	5428.650	
67	5396.935	5337.394	
69	5328.262	5208.832	
71	5102.307	5239.363	
72	5304.818	5153.402	
84	5308.112	5151.523	edge of rocks
85	5319.028	5147.337	edge of rocks
86	5320.201	5144.094	edge of rocks
87	5329.158	5140.119	edge of rocks
88	5347.992	5132.236	edge of rocks
89	5354.702	5126.280	edge of rocks
96	5330.677	5206.860	stone wall
97	5336.961	5205.414	stone wall
98	5338.455	5205.077	stone wall
100	5350.686	5201.522	sewer pipe
116	5327.999	5771.791	
107	5339.285	5296.751	garage
108	5320.302	5304.598	garage
135	5201.517	5474.746	
136	5217.147	5511.586	
141	5437.535	5374.562	
143	5232.776	5548.386	
144	5252.312	5594.411	
147	5271.849	5640.437	
155	5217.157	5511.589	DRILL HOLE SET
182	5304.869	5474.331	DRILL HOLE SET
183	5348.699	5455.734	DRILL HOLE SET
187	5438.510	5374.125	DRILL HOLE SET
188	5450.962	5412.321	DRILL HOLE SET
189	5480.457	5497.592	DRILL HOLE SET
190	5517.056	5482.047	DRILL HOLE SET
191	5464.054	5450.251	DRILL HOLE SET
229	5445.706	5512.307	DRILL HOLE SET

POINT	BEARINGS	DESCRIPTORS	DISTANCE
E1	N66°51'28"E		15.79'
E2	S86°53'31"W		12.89'
E3	S86°53'31"W		23.28'
E4	N85°58'12"E		18.64'
E5	S66°58'56"W		16.11'
E6	S66°58'56"W		24.12'
E7	N62°02'55"E		26.03'
E8	N0°00'00"E		0.00'
E9	N23°00'00"W		35.06'



APPROVED  
LORAIN CO.  
MAY SEPT  
DATE 11-10-15  
PAGE 2-00-051-A  
BY R. HAINES  
#15-03331-C

02-00-051-101-025  
SCAN # 48767

**McGannon Surveying, LLC**  
Boundary Survey  
Patrick A. McGannon  
Registered Professional Surveyor  
1731 Galtysburg Drive, Lorain, Ohio 44053 (440) 282-2712  
www.mcgannon-surveying.com

Note: Only copies signed with Red ink shall be considered Valid.  
Patrick A. McGannon P.S. 7154  
Patrick A. McGannon P.S. 7154

Prepared for Charlene and Richard Robman of 1667 East Erie Avenue Lorain, Ohio 44052.

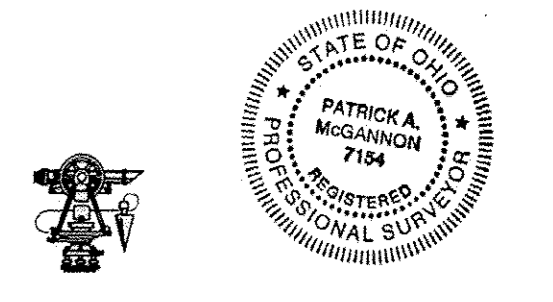

Note: Dimensions shown in blue are record values and those shown in red are field observed values.  
Robman.tw S.N. 1100