

Plat of Survey
for

Eric & Lori McConnell

LaGrange Twp. (T4N, R17W)
Lorain Co.

O.L. 16
Ohio

O.L. 5

O.L. 16

Rem. -009
100.50 Ac.
By Auditor

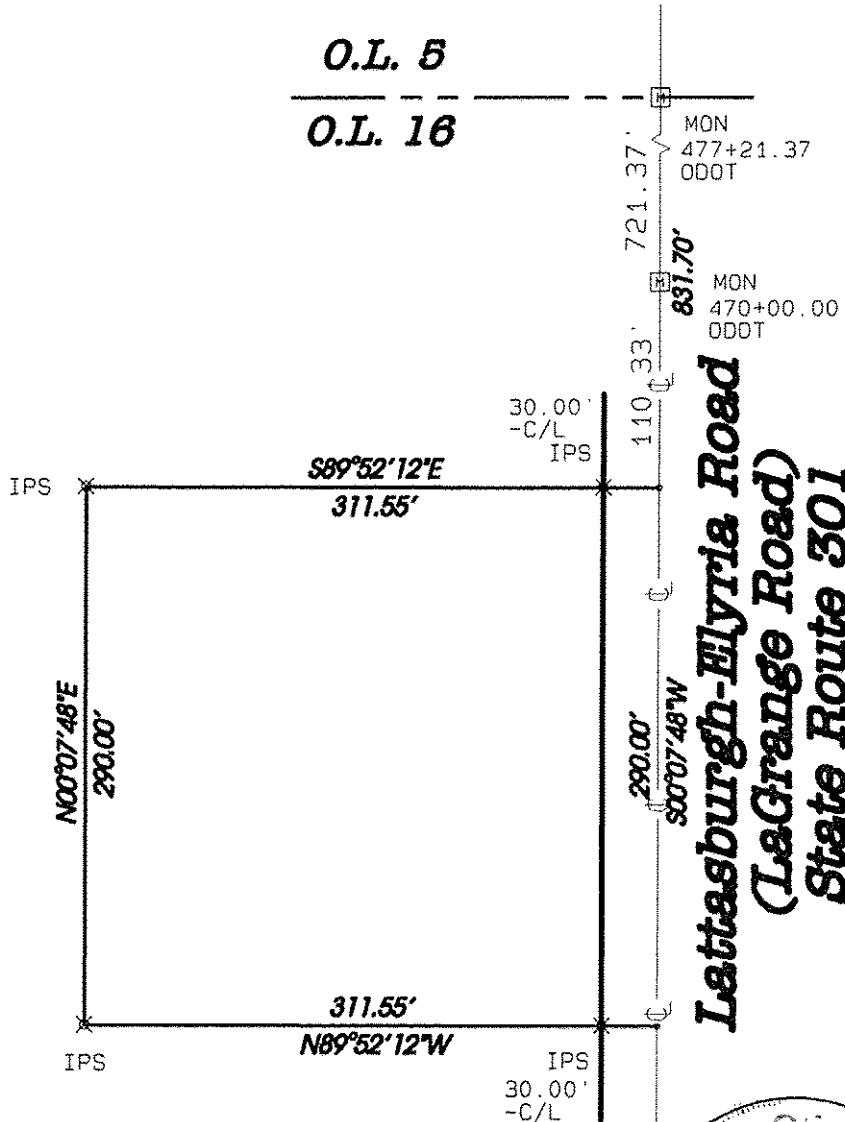

APPROVED LORAIN CO. MAP DEPT
DATE 11-23-15
PAGE 15-B
BY R. MAINES
15-03445

Carlson Surveys

May 2014 & July 2015
Job: 1501-54

GRAPHIC SCALE 1"=100'

