

01-00-034-000-054
01-00-035-000-067

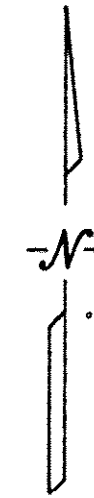

03442
APPROVED
LORAIN CO.
MAP DEPT
DATE 11-18-15
PAGE 1-00-034
BY JHarfield
#15-03442

DIMENSIONS SHOWN ON THIS PLAT ARE EXPRESSED IN FEET AND DECIMAL PARTS THEREOF, ALL BEARINGS ARE TO AN ASSUMED MERIDIAN AND ARE USED TO INDICATE ANGLES ONLY. PERMANENT MONUMENTS WERE FOUND OR SET AT ALL POINTS INDICATED HEREON, ALL OF WHICH I CERTIFY TO BE CORRECT.

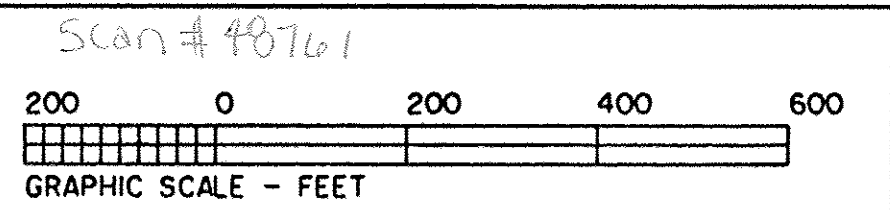

Thomas A. Simon
THOMAS A. SIMON
REG. PROFESSIONAL SURVEYOR
NO. S-7775

BASIS OF BEARINGS IS THE CENTERLINE OF COOPER FOSTER PARK ROAD (NORTH 89°43'00" EAST).

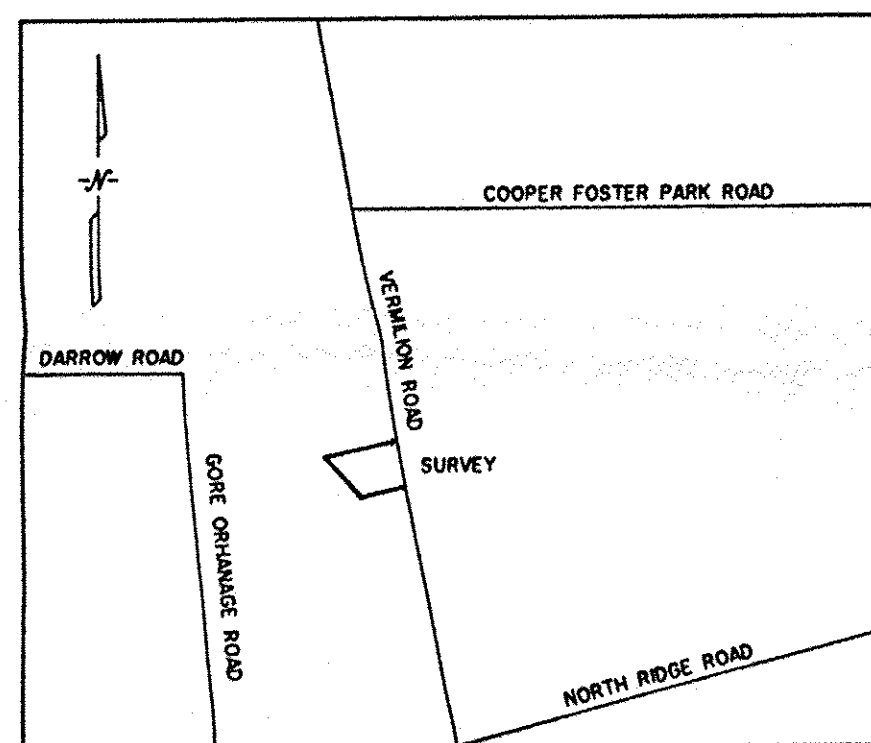

VICINITY MAP
N.T.S.

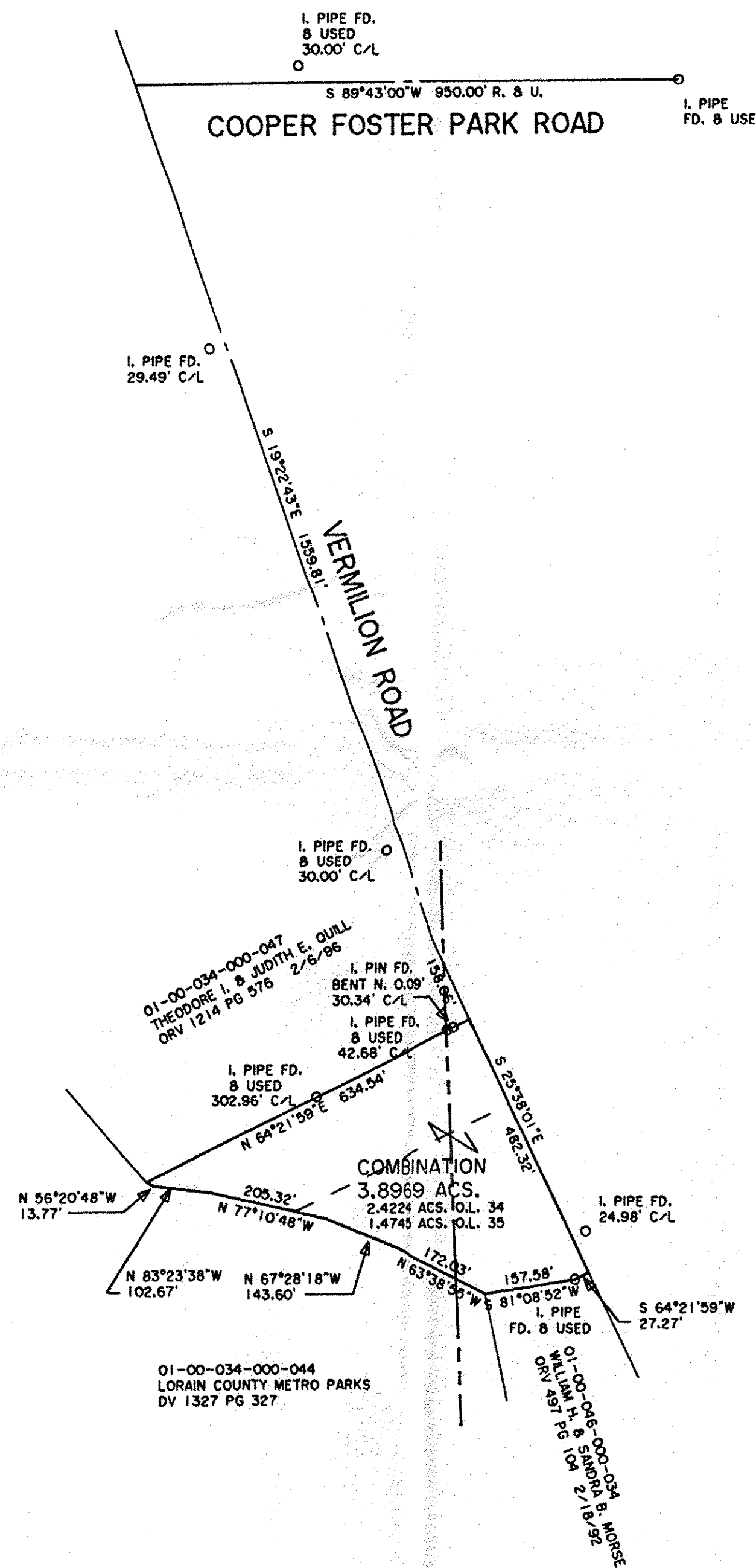

PLAT OF BOUNDARY SURVEY
AND COMBINATION
FOR
PETER A. & JESSICA G. SACKETT

BEING KNOWN AS PARTS OF ORIGINAL BROWNHELM TOWNSHIP
LOT NOS. 34 AND 35

CITY OF VERMILION COUNTY OF LORAIN
STATE OF OHIO

NOVEMBER, 2015 SCALE: 1" = 200'

THOMAS SIMON & ASSOCIATES, INC.
PROFESSIONAL LAND SURVEYORS

150 SOUTH OLIVE STREET
ELYRIA, OHIO 44035

(440) 327-2925
FAX 327-2964