

SURVEY

#31741 SCHWARTZ ROAD
P.P.N. 04-00-026-110-007

PART OF
 ORIGINAL SHEFFIELD TOWNSHIP SEC. 26
 NOW IN
 THE CITY OF AVON, LORAIN COUNTY, OHIO
GEORGIA PROPERTIES
 BY
PROVIDENCE TITLE AGENCY, INC.

THE HENRY G. REITZ ENGINEERING COMPANY
 4214 ROCKY RIVER DRIVE, CLEVELAND OHIO 44135
 PH. (216) 251-3033 - FAX (216) 251-5149

CERTIFICATE:
 DIMENSIONS SHOWN ON THIS PLAN ARE EXPRESSED IN FEET AND DECIMAL PARTS THEREOF. PERMANENT MONUMENTS WERE FOUND OR 5/8" CAPPED IRON PINS SET AT ALL POINTS INDICATED HEREON. ALL BEARINGS BASED ON C/L OF ABBE ROAD BEARING N01°35'00"E AND ARE USED TO DENOTE ANGLES ONLY. ALL OF WHICH WE CERTIFY TO BE CORRECT.

BY: *Stuart W. Saylor* PRESIDENT
 STUART W. SAYLER, REG. SURVEYOR NO. S-8028
 SCALE: 1"=100'
 OCTOBER, 2015

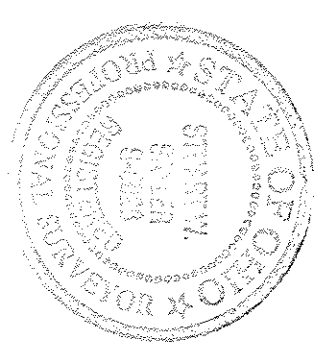

APPROVED	DATE	BY
LORAIN CO. SURVEYOR	11-2-15	R. HANDES
NO. 11		#5-03328-C

NOTE:

THE SURVEYED PREMISES ARE ENCUMBERED BY AN EASEMENT FOR OPERATION OF AN EXISTING GAS WELL AND FOR DRILLING AND FURTHER OPERATION OF SAID PREMISES FOR OIL AND GAS. ASSIGNMENT OF INTEREST IN SAID LEASE RECORDED IN VOLUME 94 PAGE 10.

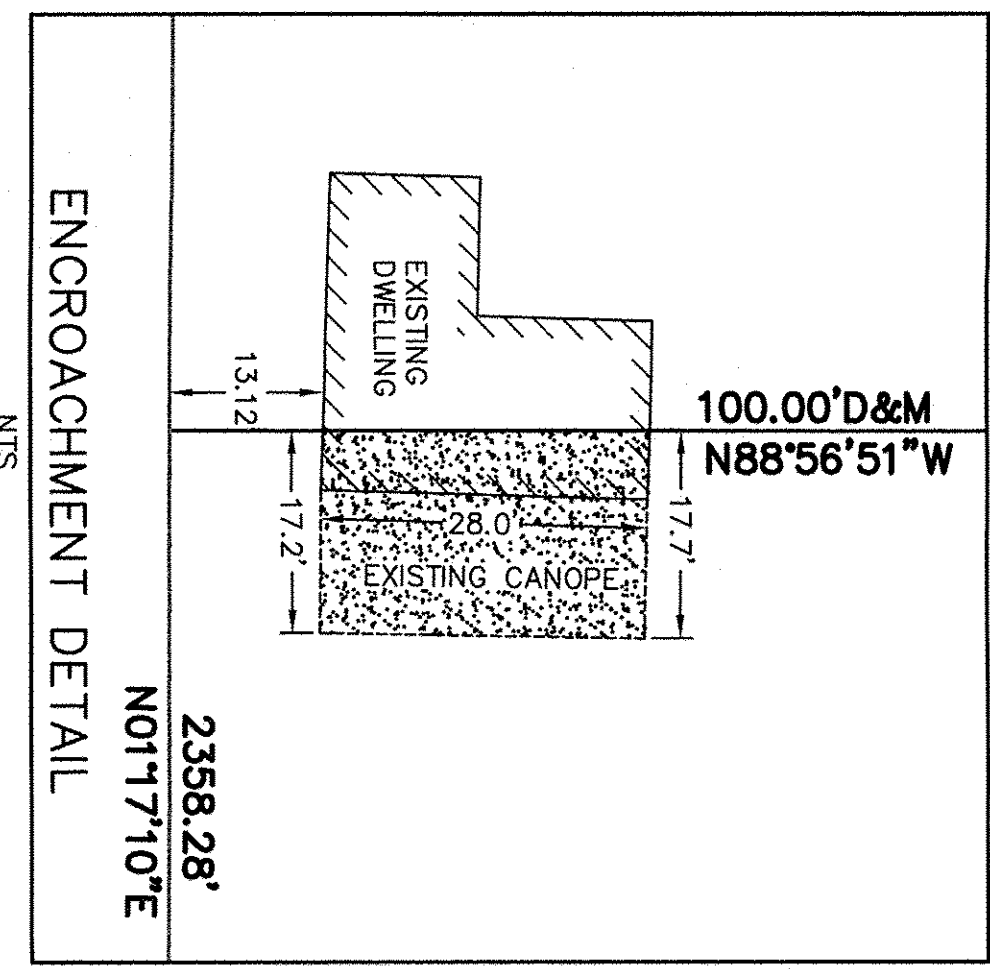
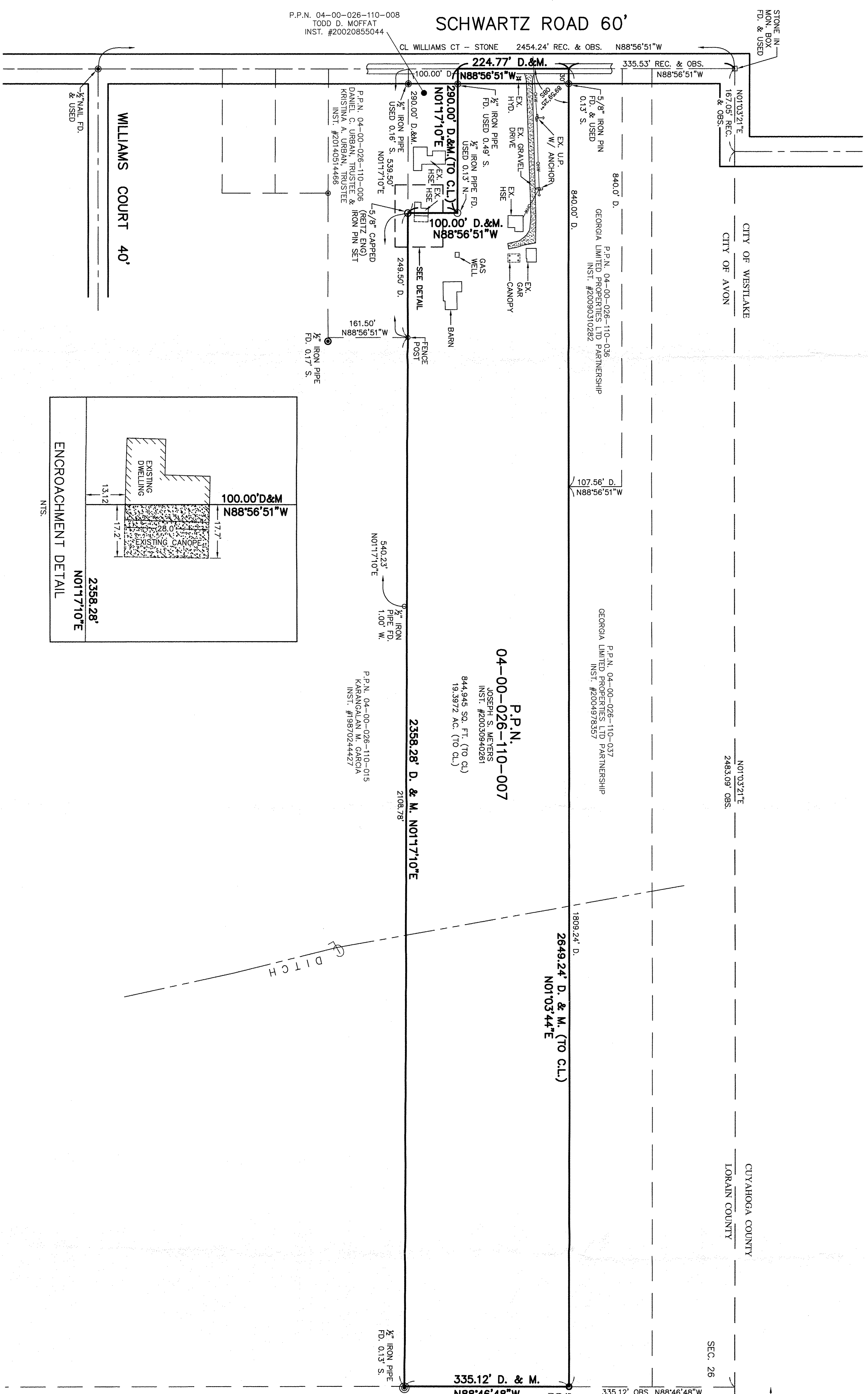
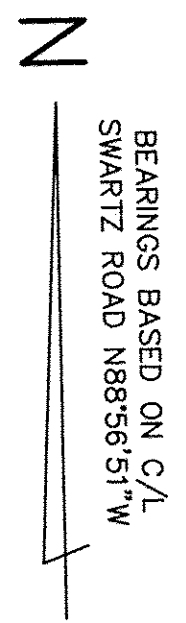
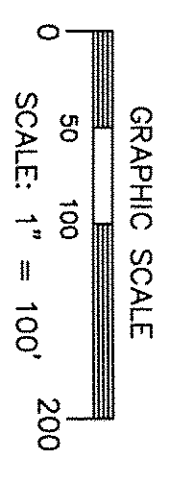

04-00-026-110-007
 Scan # 48754