

03430
 APPROVED
 LORAIN CO. MAP DEPT
 DATE 10/7/15
 PAGE 21E 21F
 BY Haffel
 #15-03430

MAP OF SURVEY DATED JANUARY 1987 BY GARY PENFOUND #4457
 TWO PLATS OF SURVEY DATED MARCH & MAY 2002 BY THOMAS SIMON & ASSOC. #7775
 MAP OF SURVEY DATED JUNE 1997 BY CARL R. ANDERSON #6582
 LOT SPLIT & ASSEMBLY SURVEY FOR DEAN ROLLIN IN JUNE OF 2011 BY SNEZEK & ASSOC. #7051
 LOT SPLIT SURVEY FOR ALFRED E. & BLINDA L. BAXTER IN JUNE OF 2000 BY SNEZEK & ASSOC. #7051

RECORDS USED:

INDICATES AN EXISTING MONUMENT FOUND AS DESCRIBED
 INDICATES A 5/8" IRON PIN WITH IDENTIFICATION CAP MARKED "SNEZEK - S-7051" SET
 INDICATES A MAGNETIC NAIL SET

LEGEND:

SITUATED IN THE TOWNSHIP OF HUNTINGTON, COUNTY OF LORAIN STATE OF OHIO AND BEING KNOWN AS PART OF ORIGINAL HUNTINGTON TOWNSHIP LOTS 9, 11, 12, 13, AND 14 OF TRACT 2 BASIS OF BEARING IS AS ESTABLISHED FROM PRIOR SURVEY AT NORTH 90°00'00" WEST ALONG THE CENTERLINE OF NEW LONDON EASTERN ROAD BY SNEZEK & ASSOCIATES IN APRIL OF 2003.

SURVEYOR'S STATEMENT

DISTANCES ARE EXPRESSED IN FEET AND DECIMAL PARTS THEREOF. BEARINGS ARE TO AN ASSUMED MERIDIAN AND ARE USED TO INDICATE ANGLES ONLY. PERMANENT MONUMENTS WERE FOUND OR SET AS INDICATED HEREON. ALL OF WHICH I DECLARE TO BE CORRECT TO THE BEST OF MY ABILITIES AND BELIEFS.

THOMAS M. SNEZEK, P.S. 7051
 DATE

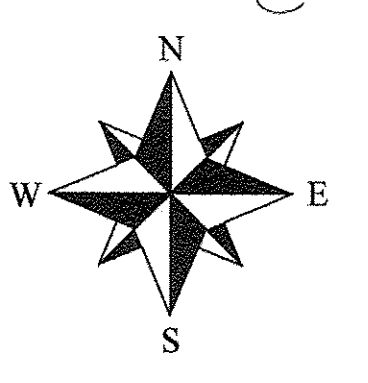
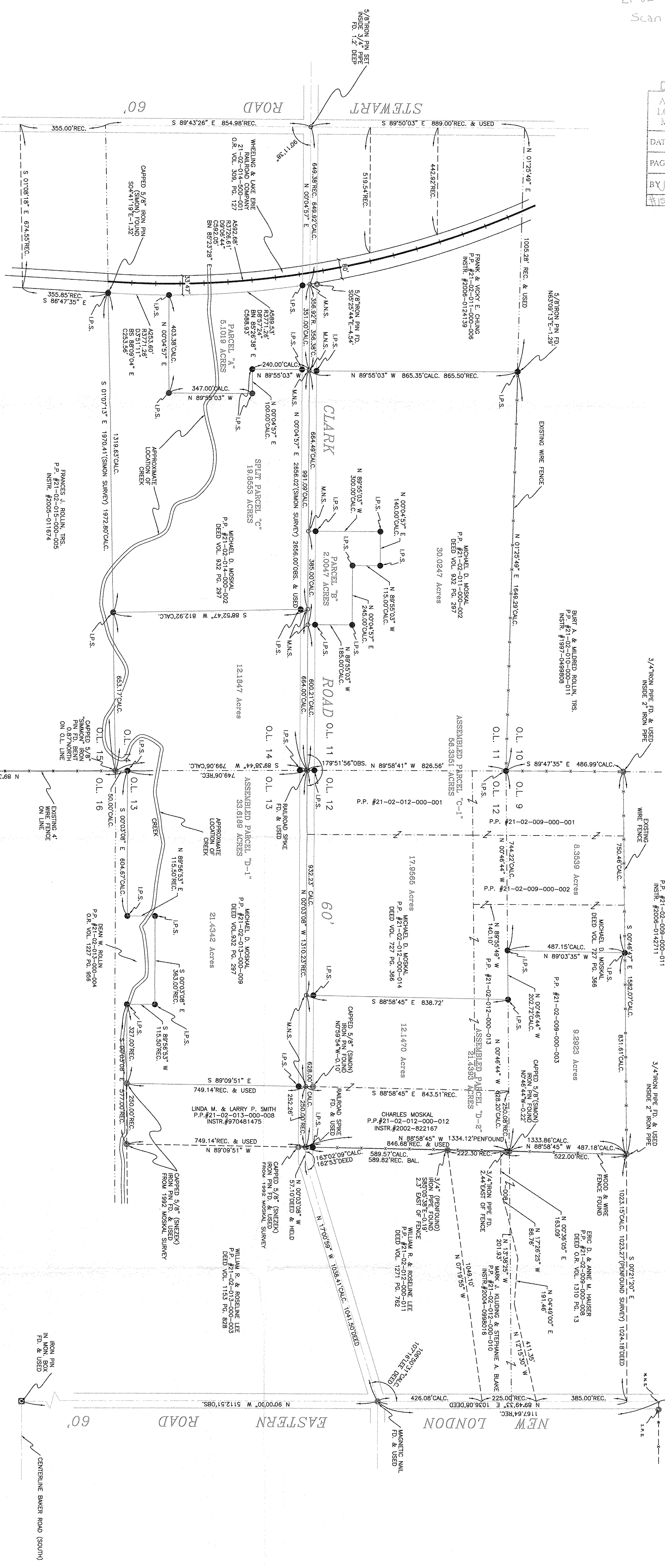

Map/NO seal of sig but
 same directly from (enailed)
 Surveyor T. Snezek

DRAWN	DATE
T. SNEZEK	03-07-12

PREPARED BY:
SNEZEK & ASSOCIATES, L.L.C.
 PROFESSIONAL SURVEYORS
 CLEVELAND, OHIO 44111
 DADSURV@HOTMAIL.COM
 3486 COLLETTA LANE
 (216) 671-4902
 CELL (216)-701-5025

MAP OF SURVEY, LOT SPLIT AND ASSEMBLY
 PREPARED FOR:
MICHAEL D. MOSKAL
 WELLINGTON, OHIO 44090

0'	200'	400'	600'
SCALE: 1" = 200'			
PROJECT NO. MOSKAL SPLIT/ASSEMBLY #1118			