

DIMENSIONS SHOWN ON THIS PLAT ARE EXPRESSED IN FEET AND DECIMAL PARTS THEREOF. ALL BEARINGS ARE TO AN ASSUMED MERIDIAN AND ARE USED TO INDICATE ANGLES ONLY. PERMANENT MONUMENTS WERE FOUND OR SET AT ALL POINTS INDICATED HEREON, ALL OF WHICH I CERTIFY TO BE CORRECT.

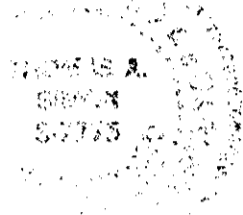
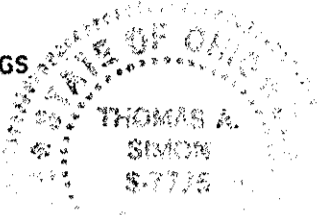

Thomas A. Simon

THOMAS A. SIMON
REG. PROFESSIONAL SURVEYOR
NO. S-7775

03451

| |
|------------------------------------|
| APPROVED LORAIN CO. MAP DEPT |
| DATE 12-14-15 |
| PAGE 14-00-080 |
| BY J Hatfield |
| #15-03451 |

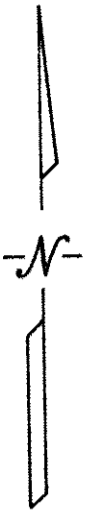

BASIS OF BEARINGS IS THE CENTERLINE OF STATE ROUTE 303 (SOUTH 89°27'49" WEST). IRON PINS SET ARE 5/8" DIAMETER, 30" LONG WITH PLASTIC CAPS "T. SIMON, S-7775".

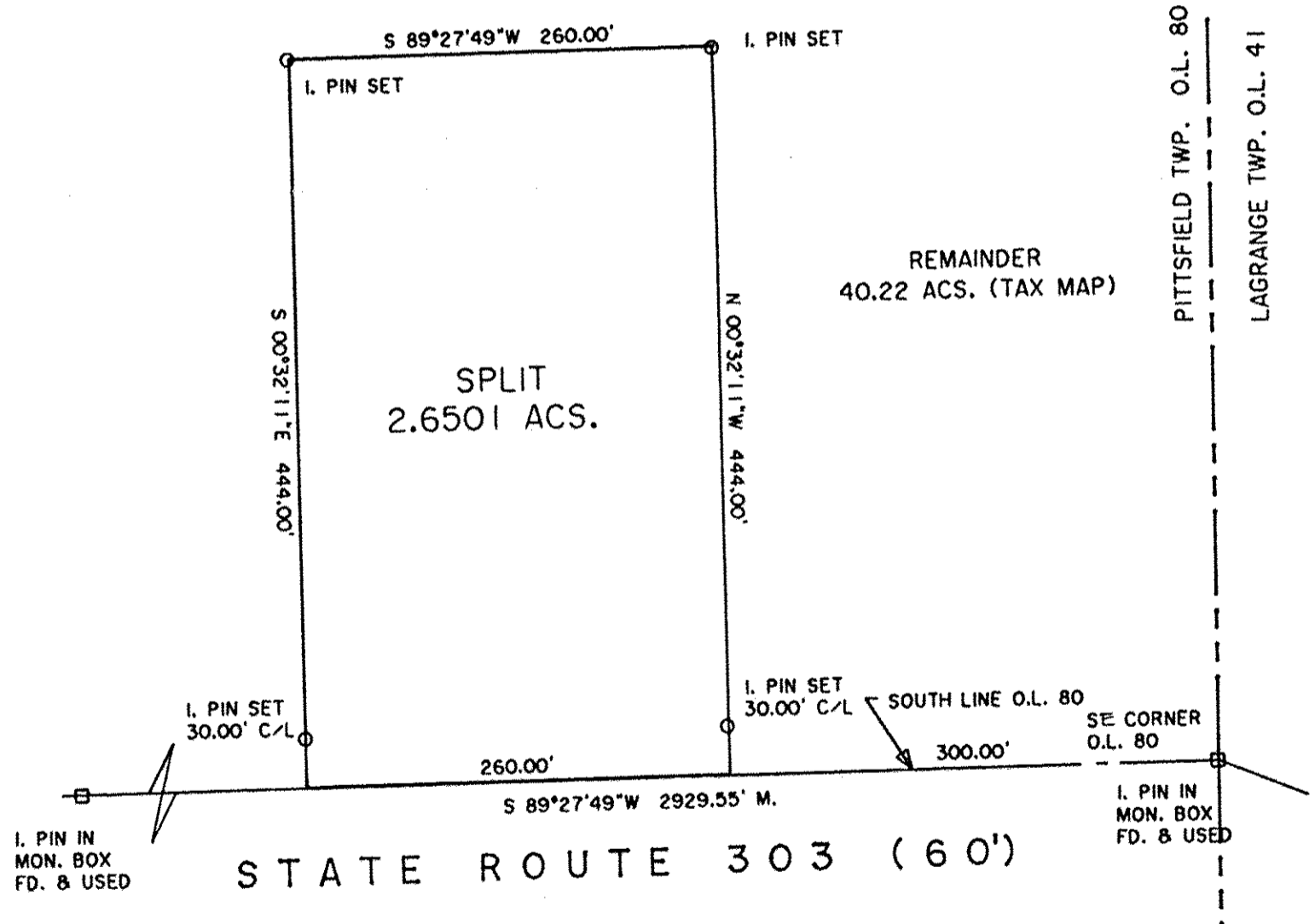

PLAT OF SURVEY & SPLIT
FOR
JOHN & LINDA SKLENAR

BEING KNOWN AS PART OF
ORIGINAL PITTSFIELD TOWNSHIP
LOT NO. 80

THOMAS SIMON & ASSOCIATES, INC.
PROFESSIONAL LAND SURVEYORS

150 SOUTH OLIVE STREET
ELYRIA, OHIO 44035

(440) 327-2925
FAX 327-2964

COUNTY OF LORAIN STATE OF OHIO
NOVEMBER, 2015 SCALE: 1" = 100'