

02-03-005-103-007

frw 010

scan# 48732

Note: Bearings shown are to an assumed meridian and are used to describe angles only.

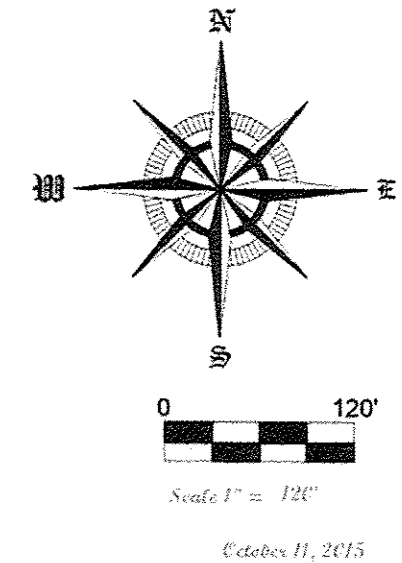

Scale 1" = 120'

October 11, 2015

Being known as part of C.L. 5 tract 3, of South River Township, Ave in the City of Lorain, County of Lorain and the State of Ohio, and being known as Lorain County Tax parcel 02-03-005-103-007.

Parcel "C" to be Deduced to the City of Lorain for Street Purposes

Note: Kettle Road Centerline from the Southline of Original Lot 3 to the Iron Pin located in the monument box at the centerline of Kettle Road and Longbrack road was established using the survey information on the Plat of the Debra Subdivision, Number 1 as recorded in volume 17, Page 8 of the Lorain County record of plats.

03452 APPROVED LORAIN CO. MAP DEPT DATE 12-14-15 PAGE 2-03-005 BY J.Hoffield #15-03452

Legend: Tick, Set Rebar, Round iron pin in Monument Box, Rebar Set, J.R.C. P.J.A. SCHEIDT, Drill Hole Found

Note: Only copies signed with Red ink shall be considered valid.

Patrick A. McGannon, Patrick A. McGannon P.S. 7154

McGannon Surveying, LLC Boundary Survey Patrick A. McGannon Registered Professional Surveyor 1731 Gettysburg Drive, Lorain, Ohio 44053 (441) 282-2712 www.mcgannonsurveying.com

Prepared for: PROVED (DESCRIPTION ONLY) Date: 12/14/15 2:25 PM By: [Signature] Engineering Dept.

APPROVED BY THE BOARD OF THE PUBLIC UTILITIES COMMISSIONERS NO. 143 REGISTERED 12-14-15 SECRETARY LORAIN CITY PLANNING COMMISSIONERS

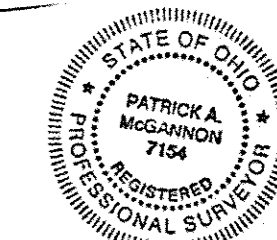

Note: Dimensions shown in Blue are second editions and those shown in red are first editions unless noted. Estimated to nearest 1/16" of an inch.

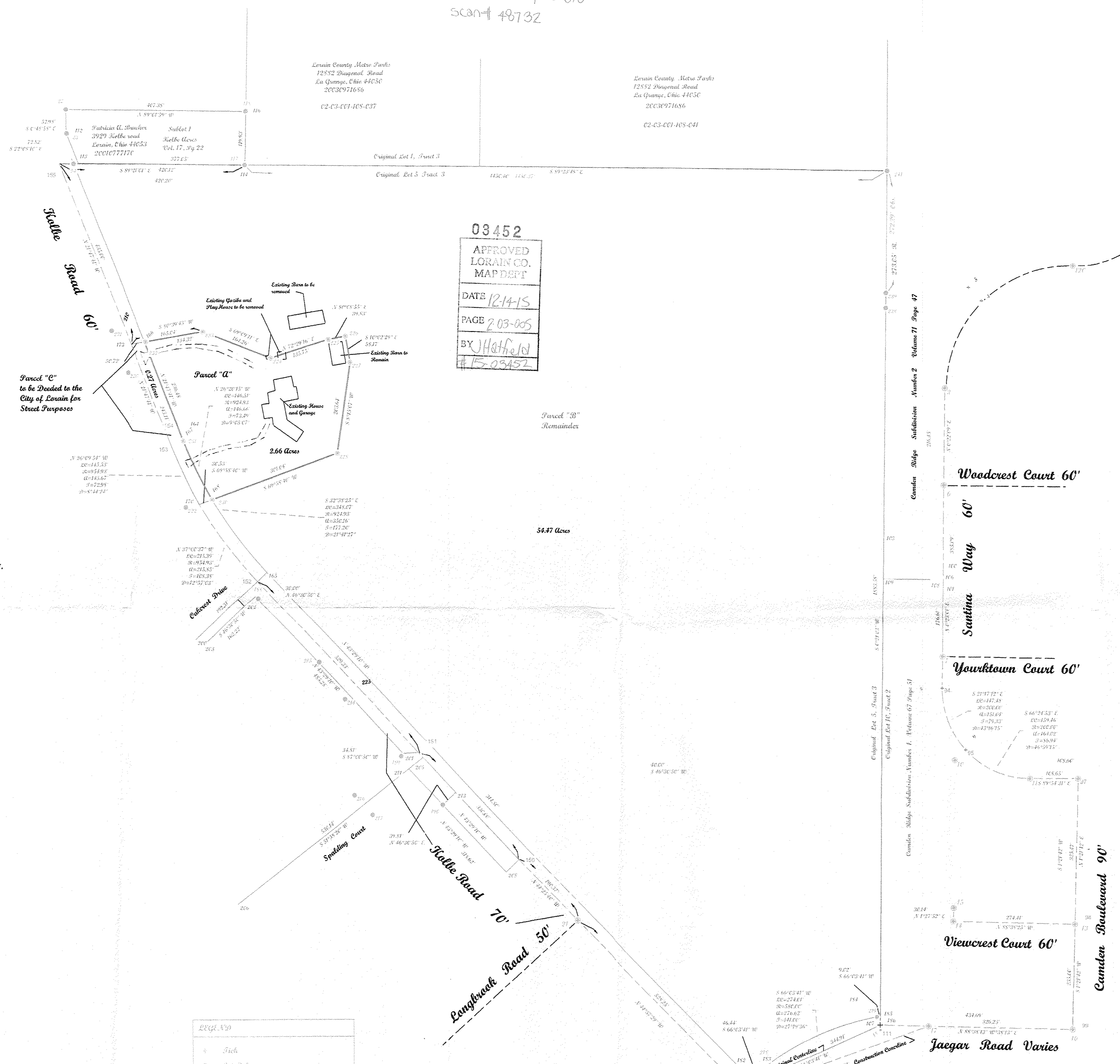

Table with columns for parcel numbers and bearings/distances, listing various lots and their boundaries.