

05-00-094-105-048, 049, 050
 05-00-007-000-029
 Scan# 48724

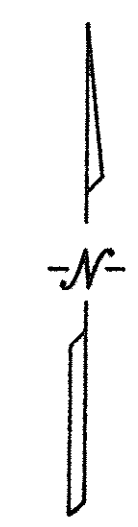

APPROVED
LORAIN CO.
MAP 0511
DATE
PAGE
BY

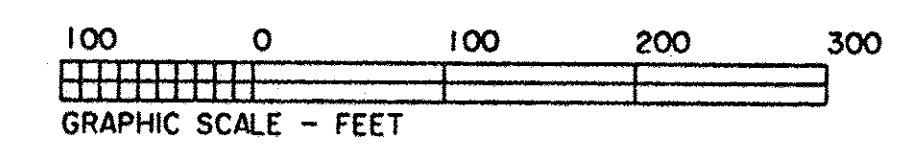
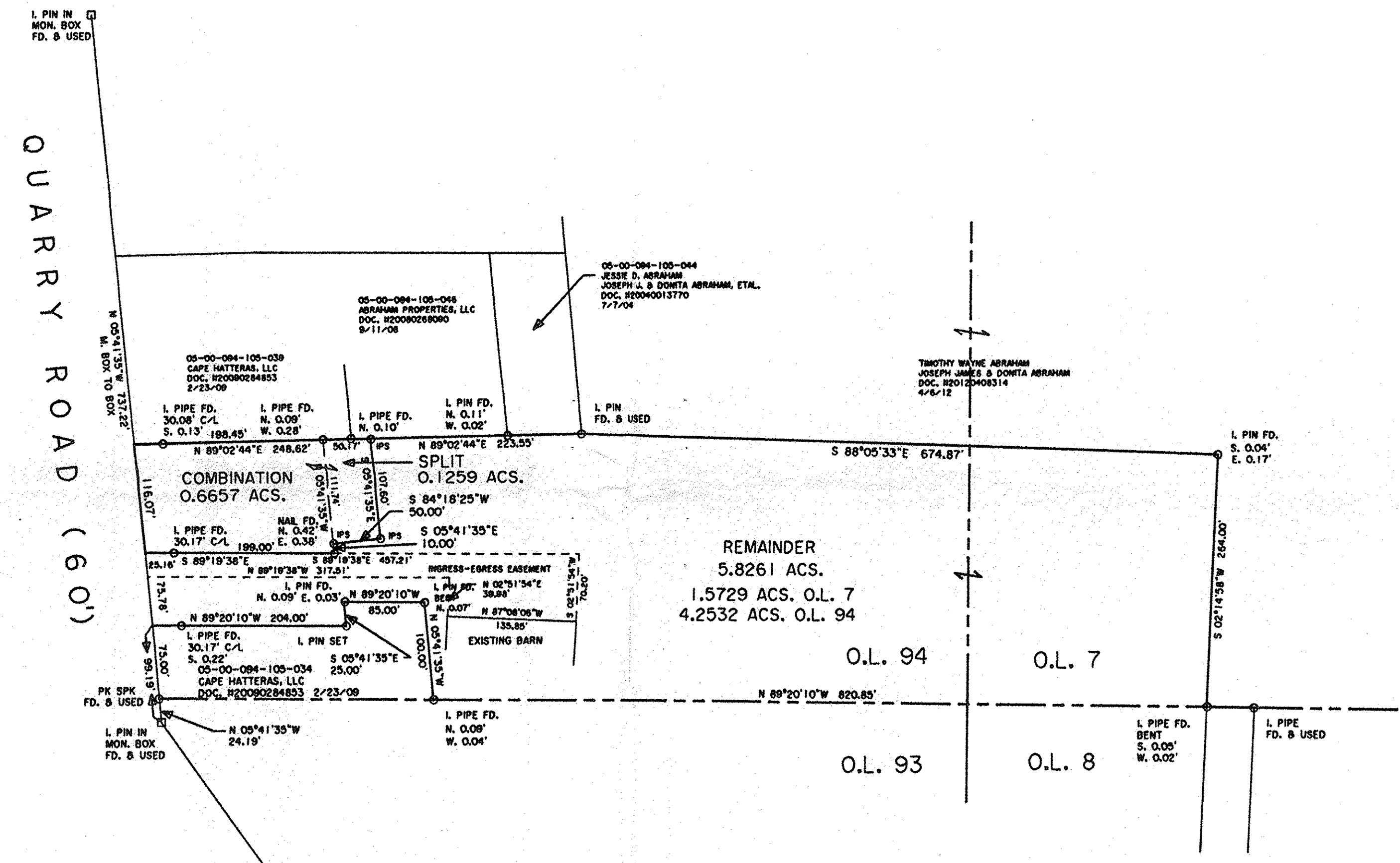

BASIS OF BEARINGS IS THE CENTERLINE OF QUARRY ROAD (NORTH 05°41'35" WEST). IRON PINS SET ARE 5/8" DIAMETER, 30" LONG WITH PLASTIC CAPS "T. SIMON, S-7775".

THOMAS SIMON & ASSOCIATES, INC.
 PROFESSIONAL LAND SURVEYORS
 150 SOUTH OLIVE STREET
 ELYRIA, OHIO 44035
 (440) 327-2925
 FAX 327-2964

DIMENSIONS SHOWN ON THIS PLAT ARE EXPRESSED IN FEET AND DECIMAL PARTS THEREOF. ALL BEARINGS ARE TO AN ASSUMED MERIDIAN AND ARE USED TO INDICATE ANGLES ONLY. PERMANENT MONUMENTS WERE FOUND OR SET AT ALL POINTS INDICATED HEREON, ALL OF WHICH I CERTIFY TO BE CORRECT.

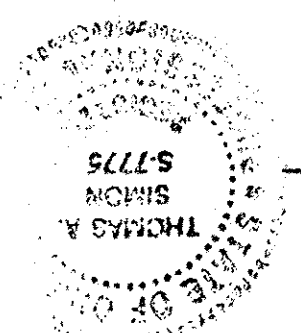

Thomas A. Simon
 THOMAS A. SIMON
 REG. PROFESSIONAL SURVEYOR
 NO. S-7775

03464

APPROVED
LORAIN CO.
MAP 0511
DATE 12-22-15
PAGE 05-00-094
BY J. Hatfield
15-03464

PLAT OF BOUNDARY SURVEY & SPLIT FOR JESSIE ABRAHAM ABRAHAM PROPERTIES, LLC

BEING KNOWN AS PARTS OF ORIGINAL AMHERST TOWNSHIP LOT NOS. 7 AND 94
 COUNTY OF LORAIN STATE OF OHIO
 OCTOBER, 2015 SCALE: 1" = 100'

ORIGINAL SURVEY DATE: AUGUST, 2012