

DIMENSIONS SHOWN ON THIS PLAT ARE EXPRESSED IN FEET AND DECIMAL PARTS THEREOF. ALL BEARINGS ARE TO AN ASSUMED MERIDIAN AND ARE USED TO INDICATE ANGLES ONLY. PERMANENT MONUMENTS WERE FOUND OR SET AT ALL POINTS INDICATED HEREON, ALL OF WHICH I CERTIFY TO BE CORRECT.

THOMAS A. SIMON
 S-7775

 THOMAS A. SIMON
 REG. PROFESSIONAL SURVEYOR
 NO. S-7775

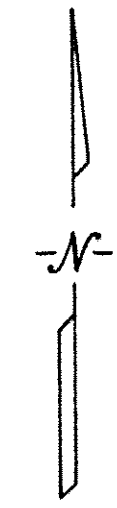
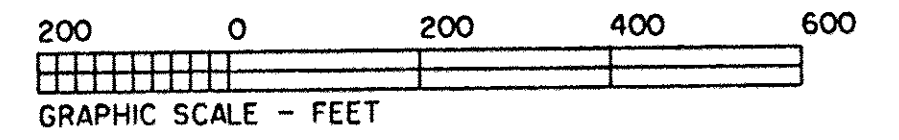
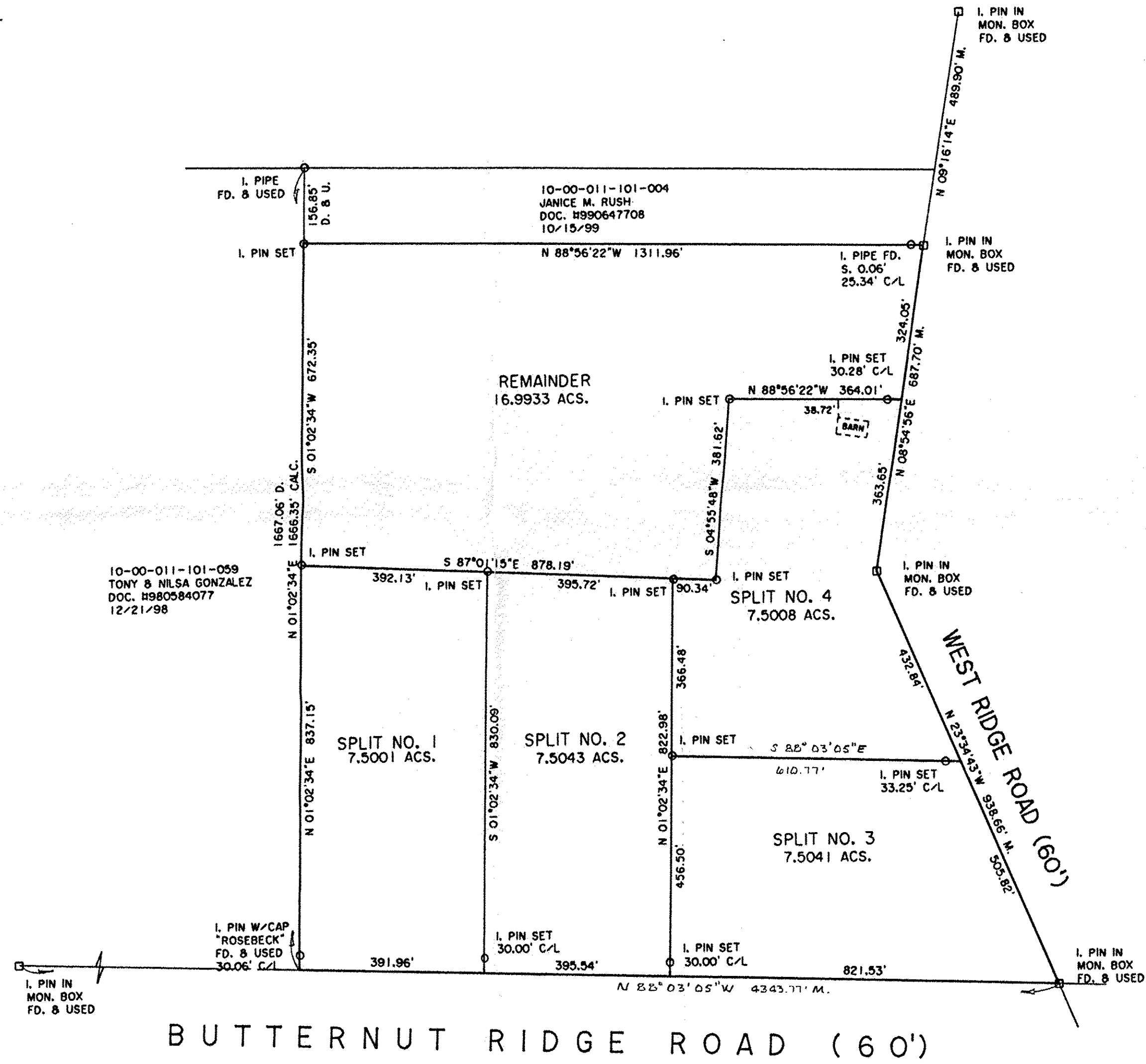

BASIS OF BEARINGS IS THE CENTERLINE OF WEST RIDGE ROAD (NORTH 23°34'43" WEST). IRON PINS SET ARE 5/8" DIAMETER, 30" LONG WITH PLASTIC CAPS "T. SIMON, S-7775".



03465
 APPROVED
 LORAIN CO.
 MAP DEPT
 DATE 12-28-15
 PAGE 10-00-011
 BY Hatfield
 #15-03465

THOMAS SIMON & ASSOCIATES, INC.
 PROFESSIONAL LAND SURVEYORS
 150 SOUTH OLIVE STREET
 ELYRIA, OHIO 44035
 (440) 327-2925
 FAX 327-2964

BUTTERNUT RIDGE ROAD (60')

PLAT OF BOUNDARY SURVEY
 AND SPLIT
 FOR
 GEORGE F. LAUER, TR.

BEING KNOWN AS PART OF ORIGINAL
 CARLISLE TOWNSHIP SECTION NO. 11
 COUNTY OF LORAIN STATE OF OHIO
 OCTOBER, 2015 SCALE: 1" = 200'