

DATE: December 17, 2015

BOUNDARY SURVEY  
FOR  
**CHRISTOPHER RANDALL**  
SITUATED IN THE CITY OF AVON LAKE, COUNTY OF LORAIN  
AND STATE OF OHIO, AND KNOWN AS BEING PART OF  
AVON TOWNSHIP SECTION NO. 7  
H.N. 111 MOOREWOOD AVENUE

SCALE 1" = 30 ft

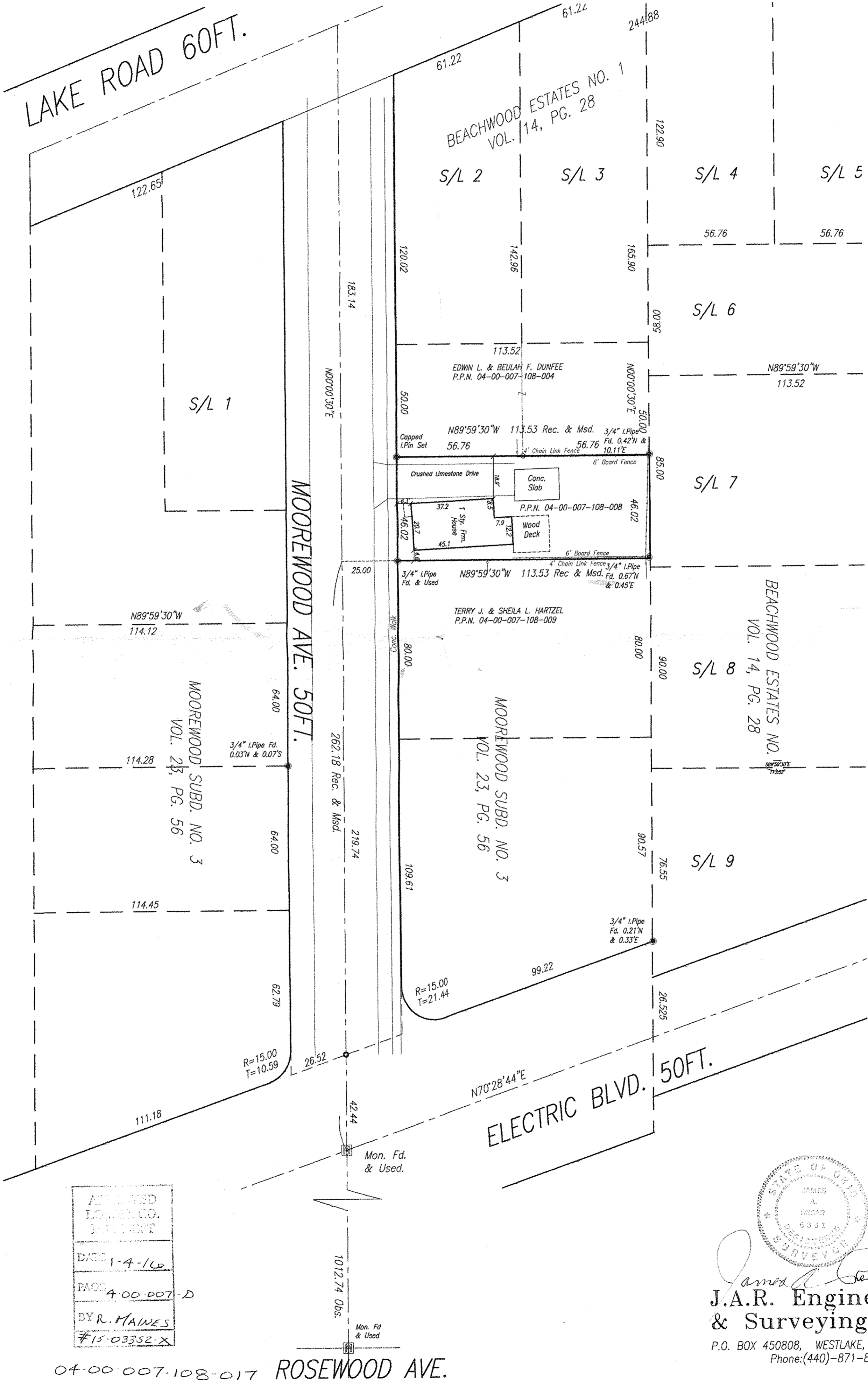

ATTACHED LORAIN CO. MAP REPORT
DATE 1-4-16
PAGE 4-00-007-D
BY R. MAINES
#15-03352-X

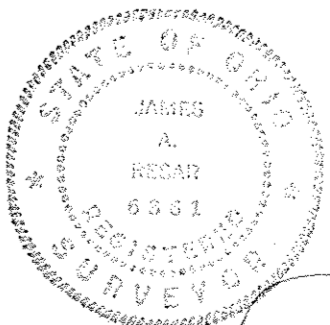
  
*James A. Bear*  
**J.A.R. Engineering  
& Surveying, Inc.**  
P.O. BOX 450808, WESTLAKE, OHIO 44145  
Phone: (440)-871-8345

04-00-007-108-017 ROSEWOOD AVE.