

Survey Made at request of  
Jeffrey & Erin Davis

Plat of Survey  
State of Ohio  
County of Lorain  
TWP of Russia  
Part of O.L. No. 27

Rafter A. LTD  
Land Surveying & Engineering  
10980 LaGrange Road  
Elyria, OH 44035  
440-458-6294

Russia Road - 60 ft. wide

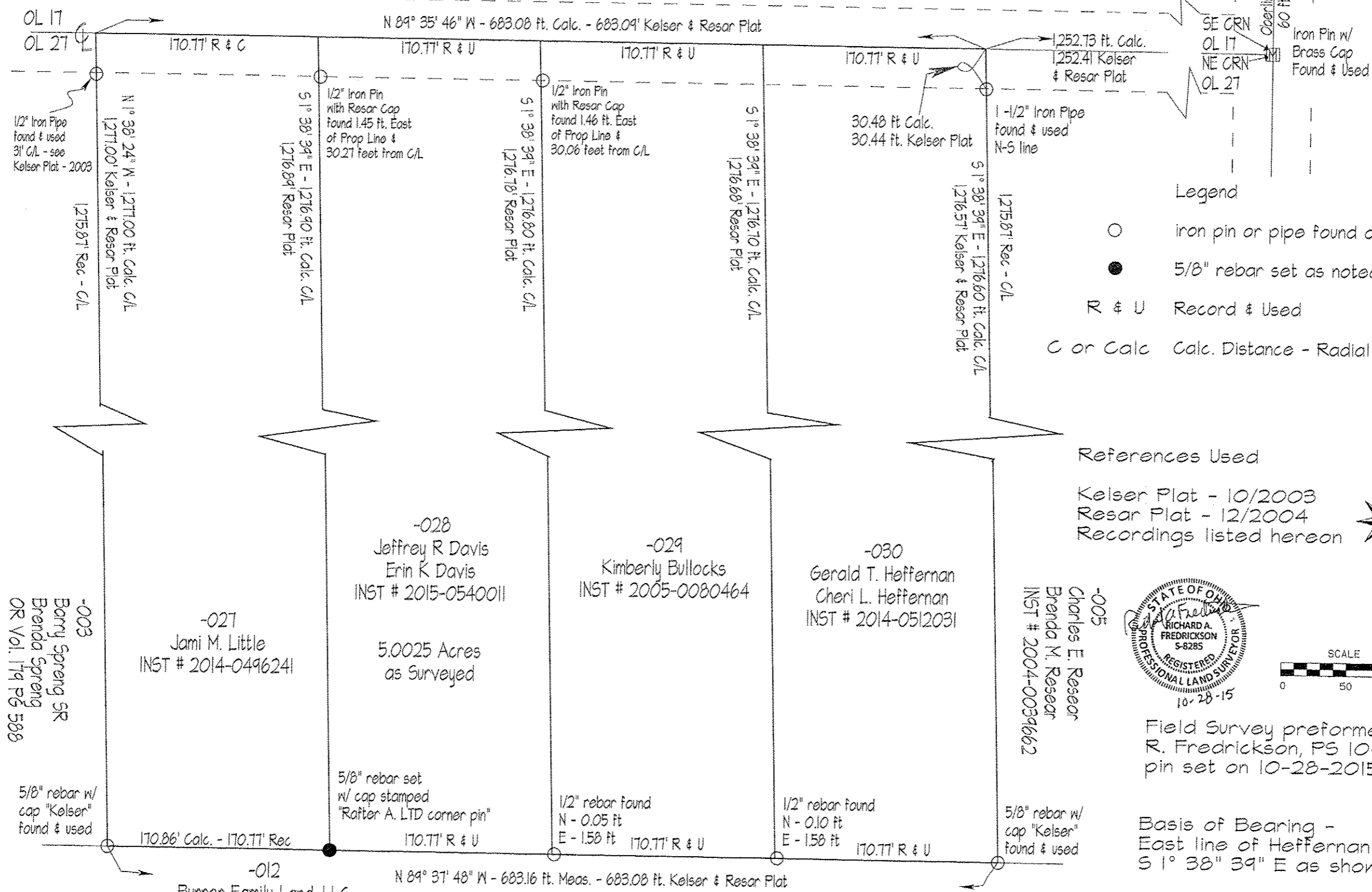

Legend

- iron pin or pipe found as noted
- 5/8" rebar set as noted
- R & U Record & Used
- C or Calc Calc. Distance - Radial or GPS

References Used

Kelser Plat - 10/2003  
Resar Plat - 12/2004  
Recordings listed hereon

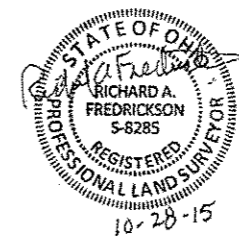
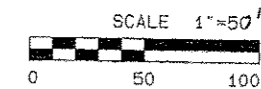

Field Survey performed by  
R. Fredrickson, PS 10-12-2015  
pin set on 10-28-2015

Basis of Bearing -  
East line of Heffernan Property  
S 1° 38' 39" E as shown

-005  
Charles E. Resear  
Brenda M. Resear  
INST # 2004-0039662

JOB No. 1524-15