

Curve Table

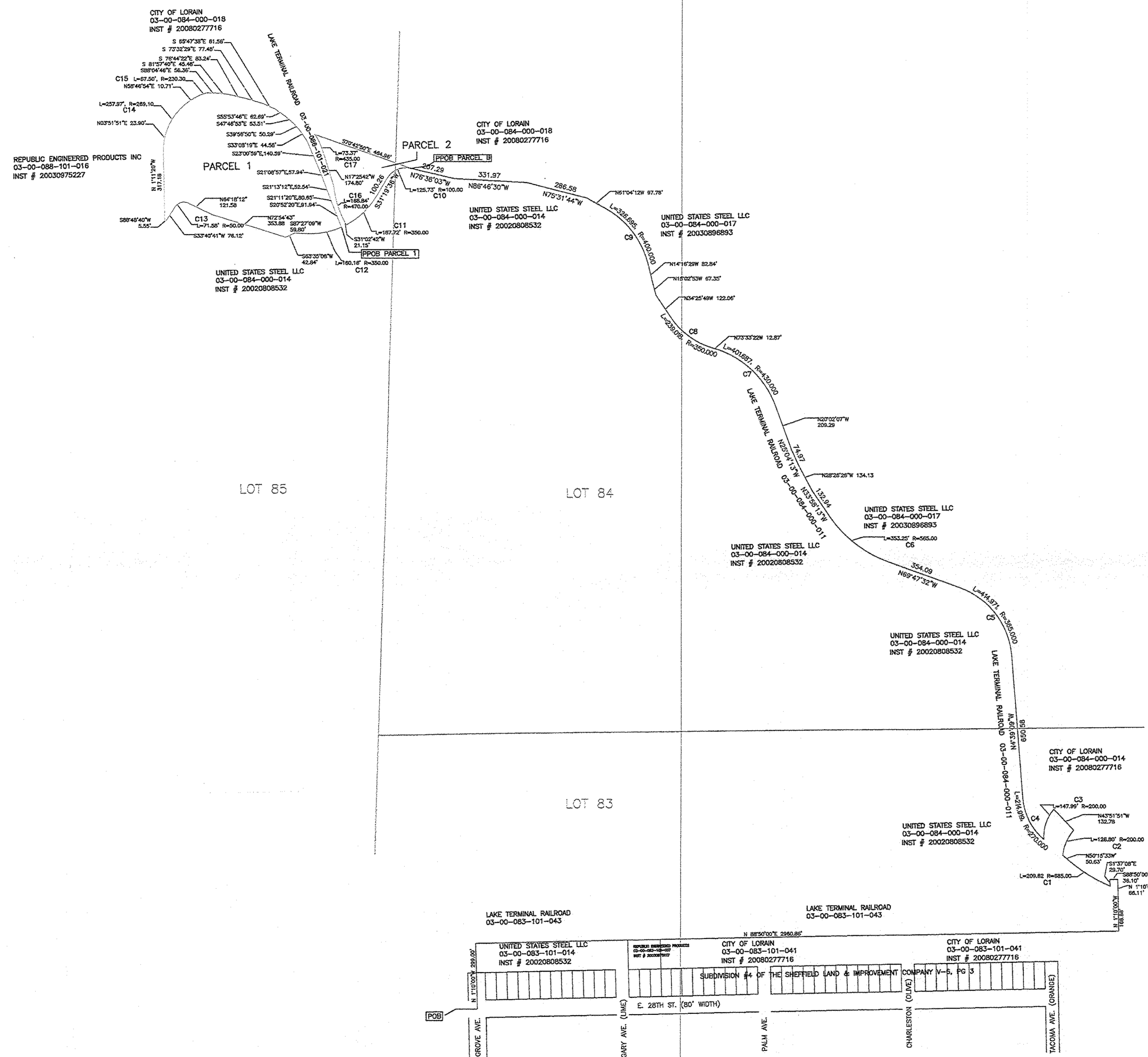

Number	Delta Angle	Chord Length	Chord Bearing
C1	17° 31' 59"	208.80'	N 59° 01' 33" W
C2	36° 19' 35"	124.69'	N 23° 25' 59" E
C3	42° 23' 50"	144.64'	S 18° 06' 58" E
C4	45° 36' 26"	209.29'	N 27° 27' 22" W
C5	65° 08' 23"	392.98'	N 37° 13' 21" W
C6	35° 49' 19"	347.52'	N 51° 52' 53" W
C7	53° 31' 23"	387.24'	N 46° 47' 48" W
C8	39° 07' 41"	234.40'	N 53° 59' 39" W
C9	46° 47' 44"	317.69'	N 37° 40' 20" W
C10	72° 02' 22"	117.61'	S 67° 20' 48" W
C11	30° 43' 46"	185.48'	S 46° 41' 27" W
C12	26° 13' 07"	158.77'	S 79° 28' 14" W
C13	82° 01' 09"	65.62'	S 74° 41' 16" W
C14	54° 55' 02"	248.21'	N 31° 19' 22" E
C15	16° 47' 33"	67.26'	N 67° 10' 40" E
C16	20° 34' 56"	167.94'	N 16° 33' 18" W
C17	9° 39' 52"	73.29'	N25° 59' 54" W



SURVEYOR NOTES:
 BASIS OF BEARING IS THE CENTERLINE OF E. 28TH ST. AS RECORDED IN SHEFFIELD LAND & IMPROVEMENT COMPANY SUBDIVISION # 4 RECORDED IN VOLUME 6 PAGE 3.
 THE SURVEY SHOWN HEREON IS THE RESULT OF A SURVEY PERFORMED BY RE WARNER JOB #27502, JULY 3, 2002 AND A FIELD SURVEY BY THE CITY OF LORAIN ENGINEERING DEPARTMENT OCTOBER 2014
 SURVEY OF PART OF THE LANDS CONVEYED TO THE CITY OF LORAIN IN INSTRUMENT # 20080277716 OF THE LORAIN COUNTY RECORDS.

PERTINENT RECORDS USED:
 INSTRUMENT NO. 20080277716
 RE WARNER RTI LOT SPLIT JOB NO. 27502, JULY-12-2002
 SUBDIVISION #4 OF THE SHEFFIELD LAND & IMPROVEMENT COMPANY V-6, PG 3
 RE WARNER EASEMENT LOCATION MAP FOR USS/KOBE STEEL COMPANY JOB NO. 30699
 RE WARNER USX-CORPORATION USS, LORAIN WORKS PROPERTY SURVEY MAP JOB NO. 34488

scan 48713
03385
 APPROVED
 LORAIN CO.
 MAP DEPT.
 DATE 02-00-085
 03-00-084-000-020
 021
 022
 DOUG HASEL SURVEY
 SCALE 1:300

DATE	DESCRIPTION	BY
01/07/15	ISSUED DRAWINGS	DAH
07/10/15	REVISED ADDED CURVE TABLE	DAH
REVISIONS		
DATE: JAN. 07., 2015	DRAWN BY: DAH	CHD BY:
CITY OF LORAIN ENGINEERING DEPARTMENT 200 WEST ERIE AVENUE 4TH FLOOR LORAIN, OH 44052 PHONE: (440) 204-2003 FAX: (440) 204-2522		
		
LORAIN PARCEL SPLIT CITY OF LORAIN SPLIT AND TRANSFER TO USS COUNTY OF LORAIN, STATE OF OHIO		
		
1 1		