

THOMAS SIMON & ASSOCIATES, INC.
 PROFESSIONAL LAND SURVEYORS

150 SOUTH OLIVE STREET
 ELYRIA, OHIO 44035

(440) 327-2925
 FAX 327-2964

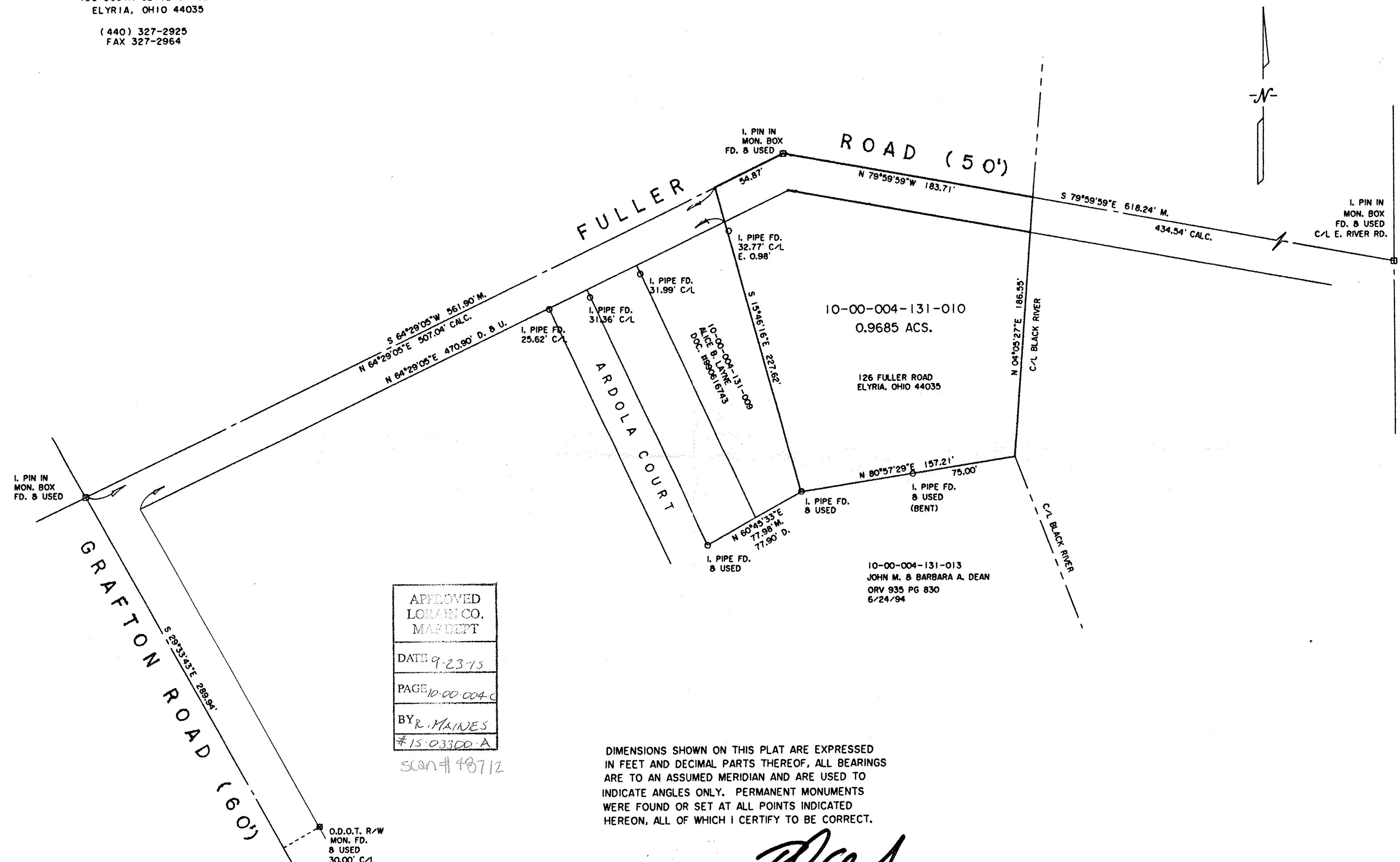

APPROVED
 LORAIN CO.
 MAP DEPT
 DATE 9-23-15
 PAGE 10-00-004-C
 BY R. MAINES
 #15-03300-A

scan # 48712

DIMENSIONS SHOWN ON THIS PLAT ARE EXPRESSED IN FEET AND DECIMAL PARTS THEREOF, ALL BEARINGS ARE TO AN ASSUMED MERIDIAN AND ARE USED TO INDICATE ANGLES ONLY. PERMANENT MONUMENTS WERE FOUND OR SET AT ALL POINTS INDICATED HEREON, ALL OF WHICH I CERTIFY TO BE CORRECT.

Thomas A. Simon
 THOMAS A. SIMON
 REG. PROFESSIONAL SURVEYOR
 NO. 5-7775

REGISTERED PROFESSIONAL SURVEYOR
 5-7775

BASIS OF BEARINGS IS THE CENTERLINE OF FULLER ROAD (NORTH 64°29'05" EAST).

PLAT OF BOUNDARY SURVEY FOR CASTLEROCK REO

BEING KNOWN AS PART OF ORIGINAL CARLISLE TOWNSHIP SECTION NO. 4
 COUNTY OF LORAIN STATE OF OHIO
 AUGUST, 2015 SCALE: 1" = 50'

10-00-004-131-010