

Scan# 48709 13-1-026-000-002 13-1-026

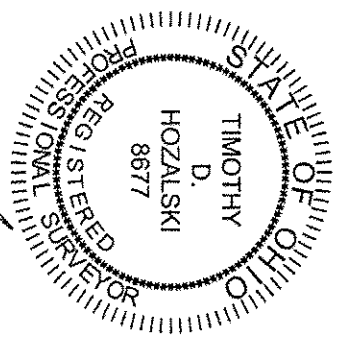
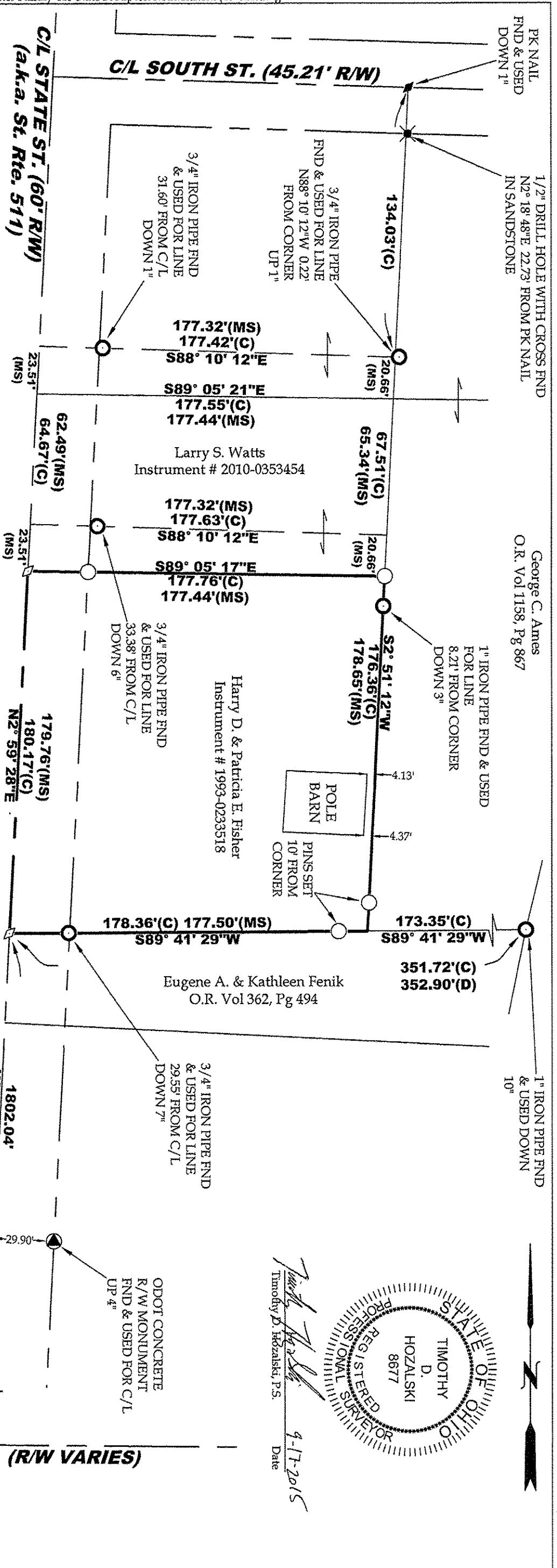

Timothy D. Hozański
 Timothy D. Hozański, P.S.
 Date: 9-17-2015

LEGEND
 SET FOUND DESCRIPTION

- IRON PIN/ROD
- ◇ SURVEY NAIL
- ⊙ MAGSPIKE
- ⊗ DRILL HOLE
- ⊕ RAILROAD SPIKE
- ▣ MONUMENT BOX
- ▢ CONCRETE MONUMENT
- IRON PIPE
- ▲ STONE
- WOOD POST

REFERENCES

Lorain County Survey Records
 Survey by Laundon, Simon,
 Cahl & Assoc. (Nov. 1991)
 Survey by McGlinchy & Assoc. (Jan. 1993)
 Survey by Snezek & Assoc. (July, 2009)

Lorain County Deed Records
 Volume and Pages as indicated

ABBREVIATIONS

(D) PER DEED (M) MEASURED (P) PER PLAT
 (C) CALCULATED (MS) PER MCGLINCHY SURVEY
 (LS) PER LAUNDON SURVEY (SS) PER SNEZEK SURVEY

ALL IRON PINS SET ARE 5/8"x30" REBAR WITH YELLOW PLASTIC CAPS STAMPED "HOZALSKI P.S. 8677 / VECTOR SURVEYING"
 ALL DRILL HOLES SET ARE 1/2" IN DIAMETER

TOTAL AREA

0.7279 ACRES (31,707.4883 ft²)
 0.1239 ACRES (5,395.6234 ft²) WITHIN R/W

**Retracement Survey for
 Harry & Patricia Fisher**

Being a parcel of land located in part of Original Lot 26, Tract
 11, Camden Township, Twp 4 North, Range 19 West,
 Connecticut Western Reserve, Lorain County, Ohio

SCALE 1"=50'

BEARINGS ARE RELATIVE TO THE OHIO STATE PLANE
 COORDINATE SYSTEM, NORTH ZONE (8401), NAD83(2011),
 AND CORRECTED VIA THE ODOT VRS
 MINIMUM ERROR OF CLOSURE: 1 : 10,000

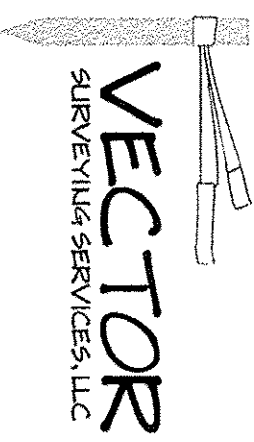

OFFICE: 440-825-8445 WAKEMAN, OH
 VECTOR@VECTORSURVEYING.COM
 Job No.: 15-021 Drawn By: CAD
 Date: Sept, 2015 Checked By: TDH