

Scale 1" = 50'

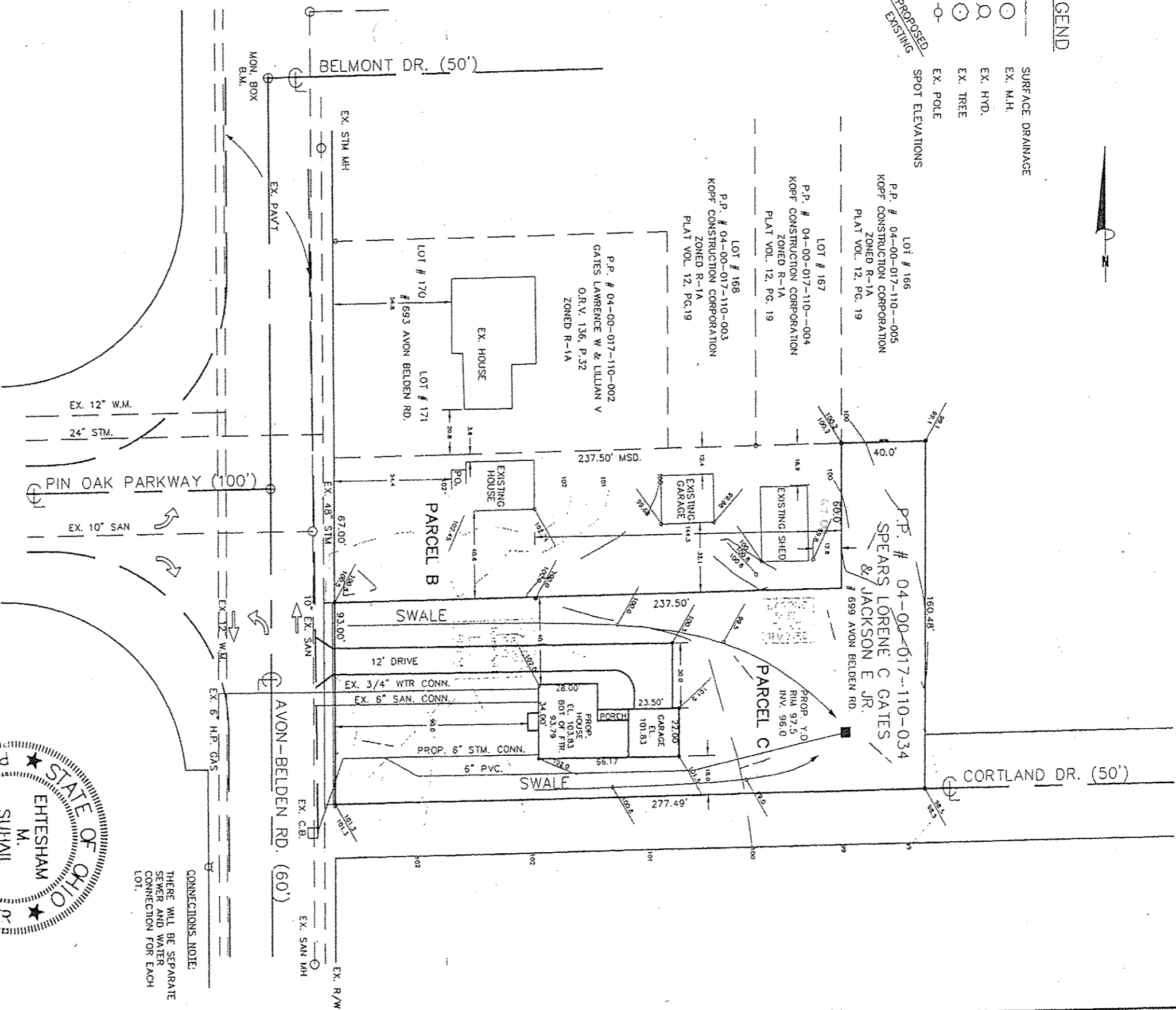

**LEGEND**

- SURFACE DRAINAGE
- EX. M.H.
- EX. H.Y.D.
- EX. TREE
- EX. POLE
- PROPOSED SPOT ELEVATIONS
- EXISTING SPOT ELEVATIONS



**NOTE:**  
 THE LOCATION OF EXISTING UTILITIES, STRUCTURES, AND/OR CONNECTIONS ARE SHOWN IN APPROXIMATE WAY ONLY, IT IS THE RESPONSIBILITY OF THE CONTRACTOR TO DETERMINE THE EXACT LOCATION OF ALL EXISTING UTILITIES BEFORE COMMENCING WORK.

**CONNECTIONS NOTE:**  
 THERE WILL BE SEPARATE SEWER AND WATER CONNECTION FOR EACH LOT.

BENCH MARK  
 PIN IN MON. BOX  
 ELEV. 100.00

7 WORKING DAYS  
 BEFORE YOU DIG  
 IT'S THE LAW  
 CALL TOLL FREE 800-362-2764  
 OR VISIT WWW.DIGSAFE.ORG

DATE PLOTTED: 10/11/11 11:27 AM

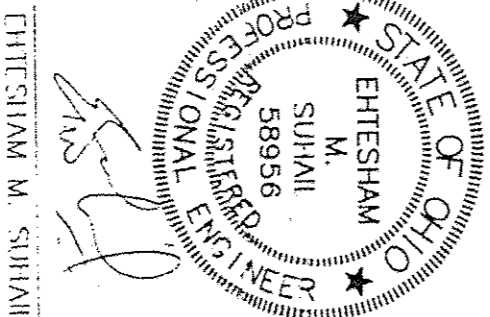

EHTESHAM M. SUHAIL

**Suhail & Suhail, Inc.**  
 Consulting Engineers & Surveyors  
 25000 Great Northern Corporate Center  
 Suite 300  
 North Olmsted, Ohio 44070  
 (440) 734-1986 Fax: (440) 734-2940

DR. BY: HS  
 CHK. BY: EMS  
 DATE: OCT. 18, 2000  
 SCALE: 1" = 50'

**SITE PLAN**  
 P.P. # 04-00-07-113-034  
 701 AVON BELDEN RD.  
 SITUATED IN THE CITY OF AVON LAKE,  
 COUNTY OF LOHAIN, STATE OF OHIO, AND  
 BEING PART OF ORIGINAL AVON TOWNSHIP  
 SECTION NO. 17

PREPARED FOR:  
**LORENE C. GATES-SPEARS  
 & JACKSON E. SPEARS JR.**  
 111 CHURCH STREET  
 WINNETKA, ILLINOIS 60093

S&S JOB NO. 00104  
 SHEET NO. 1 OF 1

04-00-017-110-037  
 Scan# 48702 -038