

11-00-097-000-040,-041
 11-00-096-000-046,-047
 scan# 48097

LEGEND

- UTILITY POLE
- CHAIN LINK FENCE
- DENOTES 5/8" IRON PIN SET WITH "DEMPSEY P.S. 6914" CAP (UNLESS OTHERWISE NOTED)

ABBREVIATIONS

- Dd. - DEED
- MSD. - MEASURED
- ACT. - ACTUAL
- CALC. - CALCULATED
- OBS. - OBSERVED
- TD. - TURNED
- FD. - FOUND
- ENCR. - ENCROACHES
- CLRS. - CLEARS
- ASPH. - ASPHALT
- CONC. - CONCRETE
- SUBJ. - SUBJECT
- CONT. - CONTIGUOUS
- U.G. - UNDERGROUND
- O.H. - OVERHEAD

SCALE: 1" = 100'

I HEREBY STATE THAT THIS MAP IS BASED ON AN ACTUAL FIELD SURVEY PREPARED BY ME. THE SURVEY IS CORRECT TO THE BEST OF MY KNOWLEDGE, INFORMATION AND BELIEF. PERMANENT MONUMENTS WERE FOUND OR SET AT ALL LOCATIONS SHOWN HEREON. ALL DIMENSIONS GIVEN ARE EXPRESSED IN FEET AND DECIMAL PARTS THEREOF. BEARINGS ARE TO AN ASSUMED MERIDIAN AND ARE SHOWN TO INDICATE ANGLES ONLY. THE FIELDWORK WAS COMPLETED ON JUNE 15, 2015.

DATE OF PLAT: JULY 16, 2015
 CHRISTOPHER J. DEMPSEY
 PROFESSIONAL SURVEYOR NO. 6914

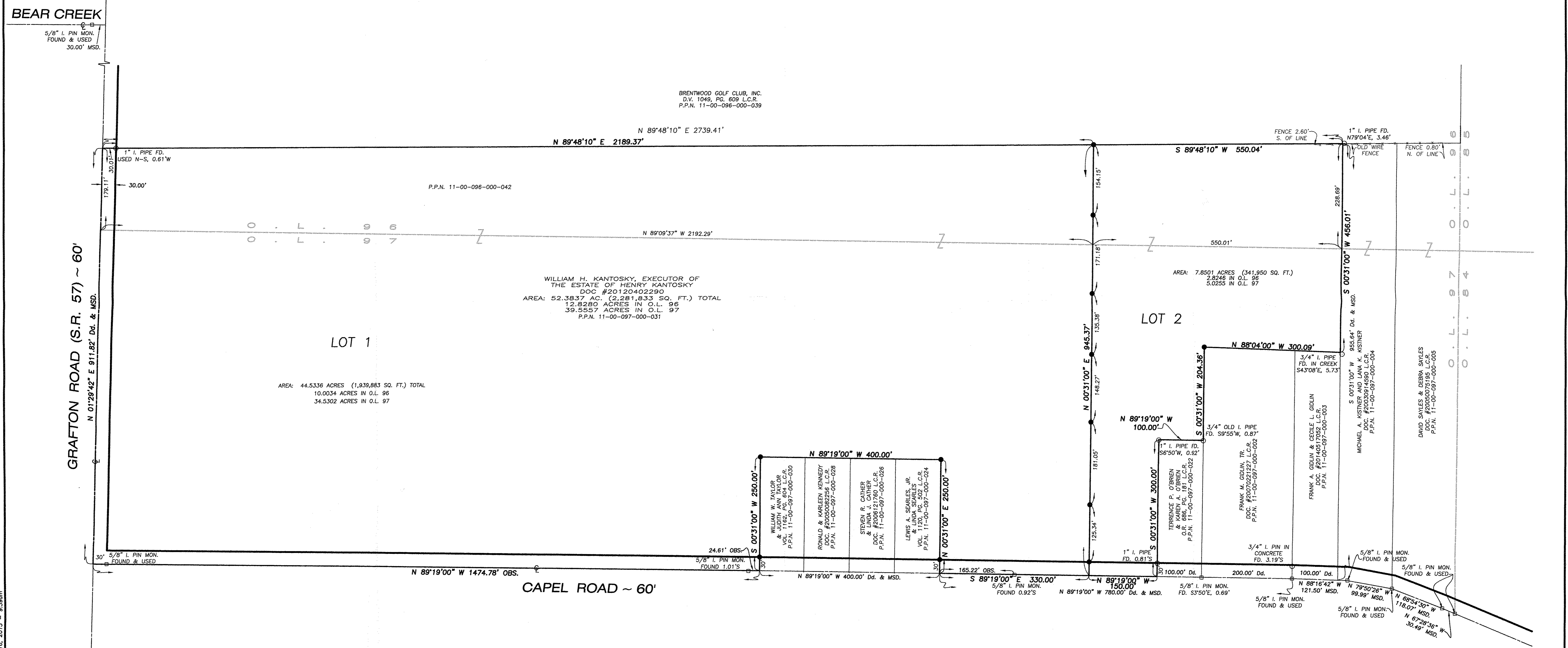

03416
 APPROVED
 LORAIN CO.
 MAP DEPT
 DATE 9-1-15
 PAGE 11-E NCHD
 BY J.Hatfield
 #15-03416

MAP OF LOT SPLIT FOR WILLIAM H. KANTOSKY, EXECUTOR OF THE ESTATE OF HENRY KANTOSKY
 SITUATED IN THE TOWNSHIP OF EATON, COUNTY OF LORAIN, STATE OF OHIO, AND KNOWN AS BEING A PART OF ORIGINAL EATON TOWNSHIP LOT NUMBERS 96 & 97.

JOB NO. 8691	HORIZ. SCALE 1"=100'	VERT. SCALE NONE	DRAWN BY BJK	FIELD CREW RB
LAST PLOT DATE Jul 16, 2015	DATE OF SURVEY JUNE 15, 2015	CHECKED BY CJD	SHEET 1 OF 1	

DEMPSEY/SURVEYING/COMPANY
 218/228/1130 P 12816 DETROIT AVENUE
 218/225/1131 CLEVELAND, OH 44107-2838

Drawing File: W:\8600-8690\8691\8691.dwg Jul 16, 2015 - 9:39am