

15-00-057-000-018, 019
 scan #48689

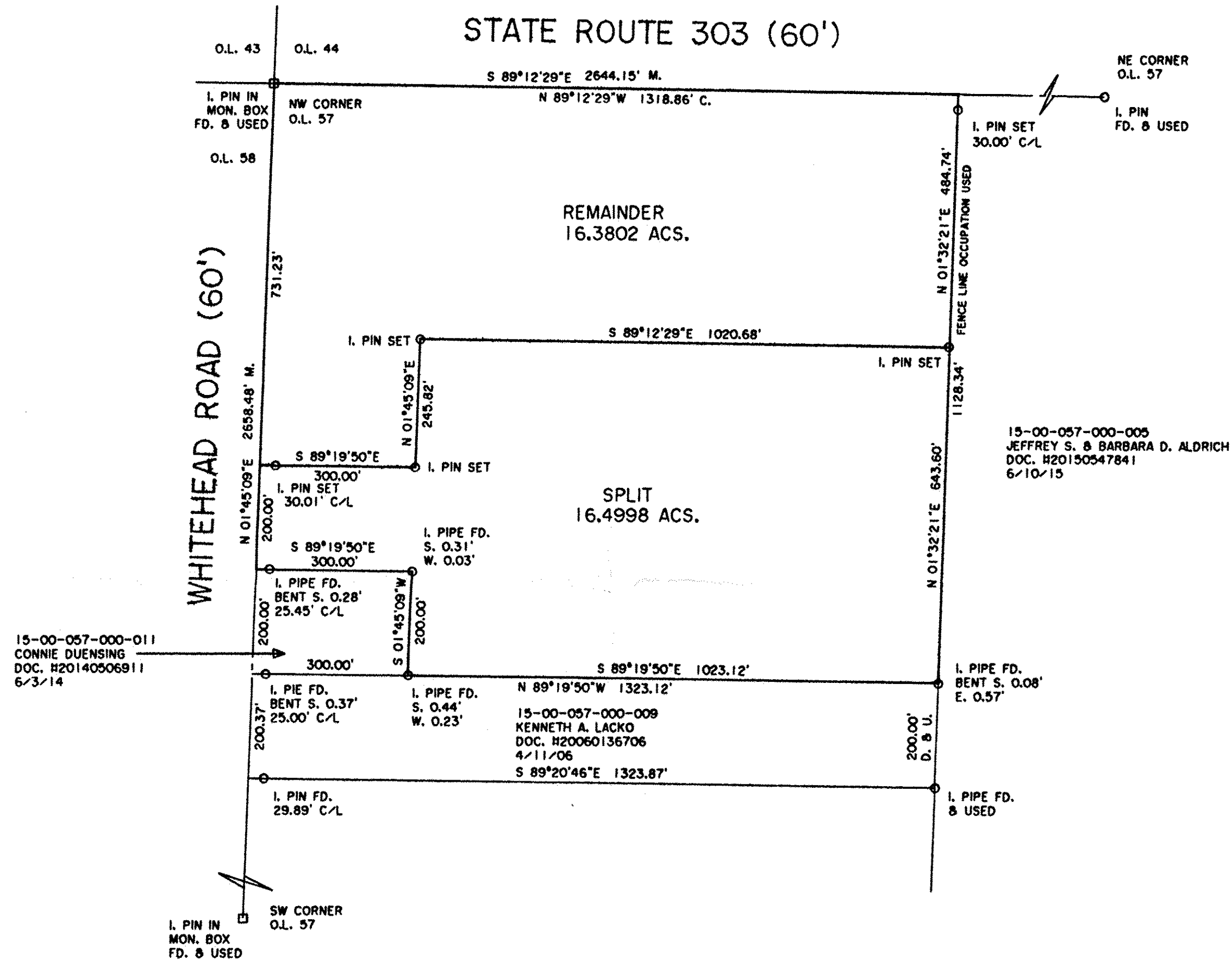
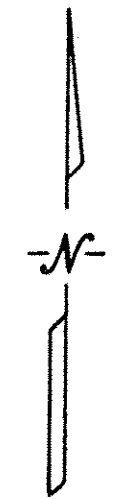
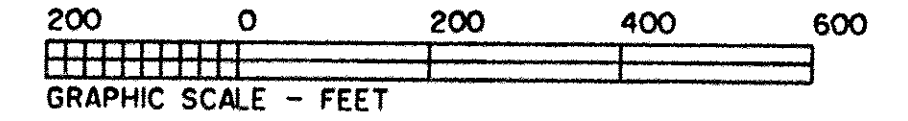

03426
 APPROVED
 LORAIN CO.
 MAP DEPT
 DATE 9/25/15
 PAGE 15-F
 BY JHaffield
 #15-03426

DIMENSIONS SHOWN ON THIS PLAT ARE EXPRESSED IN FEET AND DECIMAL PARTS THEREOF, ALL BEARINGS ARE TO AN ASSUMED MERIDIAN AND ARE USED TO INDICATE ANGLES ONLY. PERMANENT MONUMENTS WERE FOUND OR SET AT ALL POINTS INDICATED HEREON, ALL OF WHICH I CERTIFY TO BE CORRECT.

THOMAS SIMON & ASSOCIATES, INC.
 PROFESSIONAL LAND SURVEYORS

150 SOUTH OLIVE STREET
 ELYRIA, OHIO 44035

(440) 327-2925
 FAX 327-2964

BASIS OF BEARINGS IS THE CENTERLINE OF STATE ROUTE 303 (SOUTH 89°12'29" EAST), IRON PINS SET ARE 3/8" DIAMETER, 30" LONG WITH PLASTIC CAPS T. SIMON, S-7775

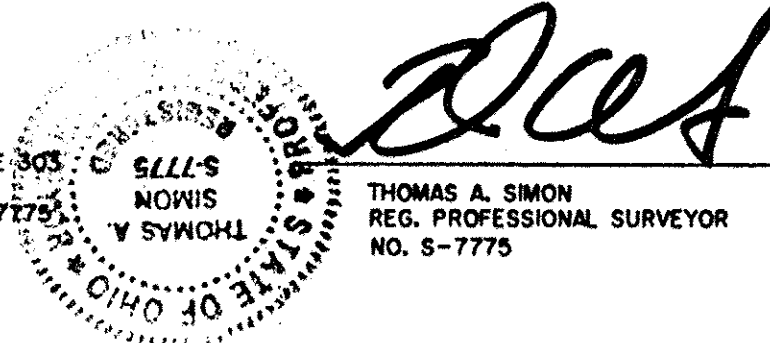

THOMAS A. SIMON
 REG. PROFESSIONAL SURVEYOR
 NO. S-7775

**PLAT OF BOUNDARY SURVEY
 & SPLIT
 FOR
 JANET SKINNER**

BEING KNOWN AS PART OF ORIGINAL LAGRANGE TOWNSHIP
 LOT NO. 57

COUNTY OF LORAIN STATE OF OHIO
 JULY, 2015 SCALE: 1" = 200'