

REFERENCES

Plat-HOL-DAR Subdivision P.V. 15, P. 74 April 24, 1953  
 Plat-OAK HILL FARMS Subdivision No.1 P.V. 19, P. 25 October 3, 1956  
 Plat-ROSECLIFF ESTATES Subdivision P.V. 43, P. 22  
 Survey-1950 C.E.Penfound - G. C. Hollstein & A. Darakis  
 Survey-1969 James H. Schmidt - Northern Union Holdings Corp.  
 Survey-1992 Michael G. Hura - A.S.N. Enterprises 0.0267 Acres  
 Map from Deeds-1992 Norman R. Hura - Victor Nardini Plan of Residual Lands  
 Survey-1994 Patrick A. McGannon - Victor Nardini 02-03-006-104-051  
 Survey-1999 Patrick A. McGannon - Robert Campana 02-03-006-148 & -149  
 Survey-2007 Dale R. Haywood-TJCO 2.785 Acres  
 Survey-2011 P. A. Rosebeck-TJCO to Lorain County Metroparks 8.2731 Acres

George Hollstein January 19, 1883 D.V. 52, P. 364  
 Joseph & Mary Szarek July 20, 1944 D.V. 336 P. 192  
 Walter Hollstein September 24, 1945 D.V. 364, P. 154  
 Nicholas Horvath D.V. 340 P. 385  
 A.S.N. Enterprises October 18, 1984 D.V. 1350, P. 412  
 Victor J. Nardini July 7, 1992 O.R.V. 564, P. 618  
 John A. Koenig Jr. & Doreen A. Koenig O.R.V. 586, P. 341  
 William C. Nahorn & Diane K. Nahorn O.R.V. 649, P. 187  
 Donald L. & Nancy G. Zaworski D.V. 1056, P. 614  
 John A. Koenig Jr. & Doreen A. Koenig O.R.V. 379, P.100  
 Robert & Karen M. Rodachy O.R.V. 856, P. 609  
 Veronica Ozbardaki O.R.V. 1078, P. 447  
 John A. Koenig Jr. & Doreen A. Koenig O.R.V. 1119, P. 890  
 Doreen A. Koenig O.R.V. 1386, P. 358  
 Doreen A. Koenig O.R.V. 1390, P. 472  
 Jason W. & Kimberly M. Mitchell Doc. No. 1999-0498657  
 Robert M. & Lori B. Campana Doc. No. 1999-0621258  
 Roula H. Ibrahim Doc. No. 2000-0702010  
 Rosecliff Estates Covenants Doc. No. 2002-0857166  
 William Nahorn & Diane Nahorn Doc. No. 2005-099960  
 Mary C. Phillips Doc. No. 2006-0181507  
 James F. McKee & Maxine L. McKee Doc. No. 2007-0199590  
 William Nahorn & Diane Nahorn Doc. No. 2007-0207809  
 Mark Levit & Katarina A. Levit Doc. No. 2007-0225660  
 James L. Balough Doc. No. 2007-0229690  
 Tod A. Reed & Kellie R. Reed Doc. No. 2009-0317316  
 Megan Sockel Dooley & Matthew A. Dooley, Trs Doc. No. 2012-0439649  
 Kimberly S. Mears Doc. No. 2012-0439728  
 Mary C. Bartek, Trustee Doc. No. 2013-0472035  
 John A. Koenig Jr. & Doreen A. Koenig Doc. No. 2014-0524723  
 Doreen A. Koenig Doc. No. 2014-0524724  
 Renee L. Kisel Doc. No. 2015-0547596

| LINE | BEARING       | DISTANCE |
|------|---------------|----------|
| L1   | S 53°33'30" W | 60.80'   |
| L2   | S 79°43'30" W | 50.80'   |
| L3   | S 63°18'30" W | 40.20'   |
| L4   | S 31°18'30" W | 42.20'   |
| L5   | S 22°31'30" E | 49.80'   |
| L6   | S 32°06'30" E | 56.60'   |
| L7   | S 05°53'30" W | 38.20'   |
| L8   | S 59°31'30" W | 33.60'   |
| L9   | N 27°06'30" W | 45.00'   |
| L10  | N 65°14'57" E | 65.30'   |
| L11  | S 27°08'30" W | 55.00'   |
| L12  | N 69°36'30" W | 45.80'   |
| L13  | N 40°28'30" W | 105.00'  |
| L14  | S 89°53'30" W | 17.00'   |
| L15  | S 50°51'30" W | 95.30'   |
| L16  | S 23°31'30" W | 17.50'   |
| L17  | S 24°13'30" E | 115.00'  |
| L18  | S 89°53'30" W | 10.00'   |
| L19  | N 56°26'30" W | 14.40'   |
| L20  | N 53°27'30" E | 31.55'   |
| L21  | N 53°27'30" E | 20.65'   |
| L22  | N 12°22'57" E | 35.21'   |
| L23  | N 64°14'56" E | 148.50'  |
| L24  | S 39°59'08" E | 83.90'   |
| L25  | N 00°11'10" W | 102.27'  |
| L26  | N 73°23'48" E | 120.44'  |
| L27  | S 81°24'04" E | 122.56'  |
| L28  | S 34°20'19" W | 76.22'   |
| L29  | S 51°39'15" W | 83.82'   |
| L30  | N 22°46'26" W | 106.76'  |
| L31  | N 84°54'09" E | 17.97'   |
| L32  | S 38°46'08" E | 26.79'   |
| L33  | S 16°29'12" E | 30.29'   |
| L34  | S 70°07'26" W | 35.70'   |
| L35  | S 17°09'50" E | 66.40'   |
| L36  | S 38°11'52" E | 42.44'   |
| L37  | N 35°25'55" E | 37.94'   |
| L38  | S 85°50'26" W | 17.28'   |
| L39  | N 87°36'23" E | 41.40'   |
| L40  | N 16°01'21" E | 25.89'   |

APPROVED  
 LORAIN CO.  
 MAP DEPT  
 DATE 9-28-15  
 PAGE 2 of 6  
 BY R. MAIWES  
 15 03304 A

02-03-006-104-149  
 scan# 48688  
 BEARINGS ARE REFERENCED TO AN ASSUMED MERIDIAN AND ARE FOR THE PURPOSES OF DESCRIBING ANGLES ONLY.

- LEGEND
- MONUMENT BOX
  - IRON PIN OR PIPE FOUND
  - IRON PIN SET
  - DRILLHOLE
  - MAG NAIL

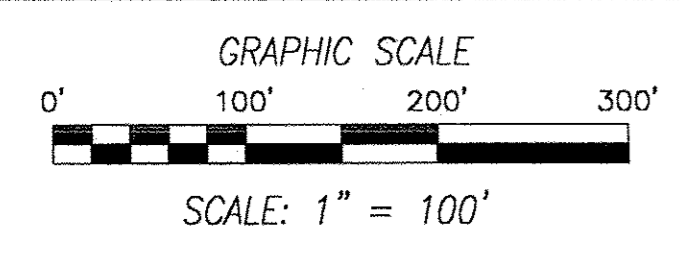
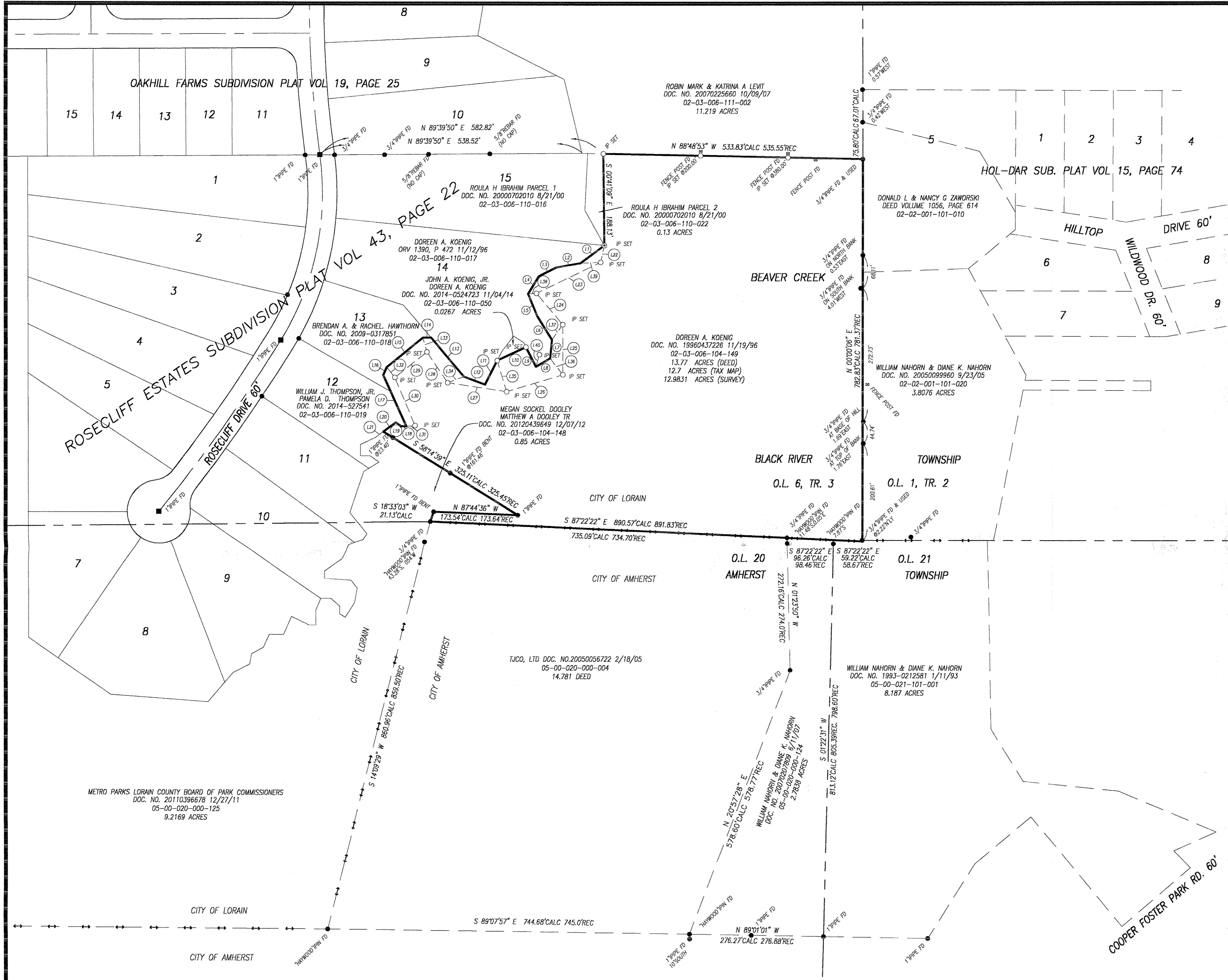

*Phil D.L.*  
 PHIL A. ROSEBECK, P.S.

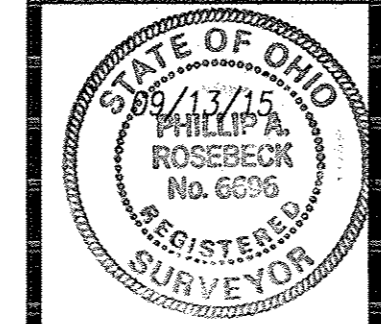

BOUNDARY SURVEY  
 WESTERN RESERVE LAND CONSERVANCY  
 PART OF ORIGINAL BLACK RIVER TOWNSHIP LOT 6, TRACT 3  
 CITY OF AMHERST, LORAIN COUNTY, STATE OF OHIO  
 NOVEMBER 10, 2011

| NO. | DATE    | DESCRIPTION    | BY  |
|-----|---------|----------------|-----|
| 0   | 9/13/15 | ORIGINAL ISSUE | PAR |
|     |         | DESCRIPTION    | BY  |

P.A. ROSEBECK & ASSOCIATES  
 REGISTERED SURVEYOR  
 705 WILLOW CREEK DRIVE, AMHERST, OHIO 44001  
 PHONE: (440) 988-4657

SHEET  
 1  
 OF  
 1