

Plat of Survey  
 State of Ohio  
 County of Lorain  
 TWP of Pittsfield  
 Part of OL No. 57

Parcel Split from  
 PP # 14-00-057-000-021  
 1.8716 Acres as Surveyed

Consolidation with  
 PP # 14-00-057-000-020  
 4.6590 Acres as Surveyed

Survey Made at request of Kevin J. Smarsh  
 Basis of Bearing is C/L of relocated Hughes Road  
 N 88° 57' 05" E

Rafter A. LTD  
 10980 LaGrange Road  
 Elyria, OH 44035  
 440-458-6294  
 FX 440-458-4483

Legend

- iron pin or pipe fd. as noted
- 5/8" rebar with cap stamped "Rafter A. LTD corner pin" set
- Mag Nail set

Brass Cap Pin in Mon. Box Used

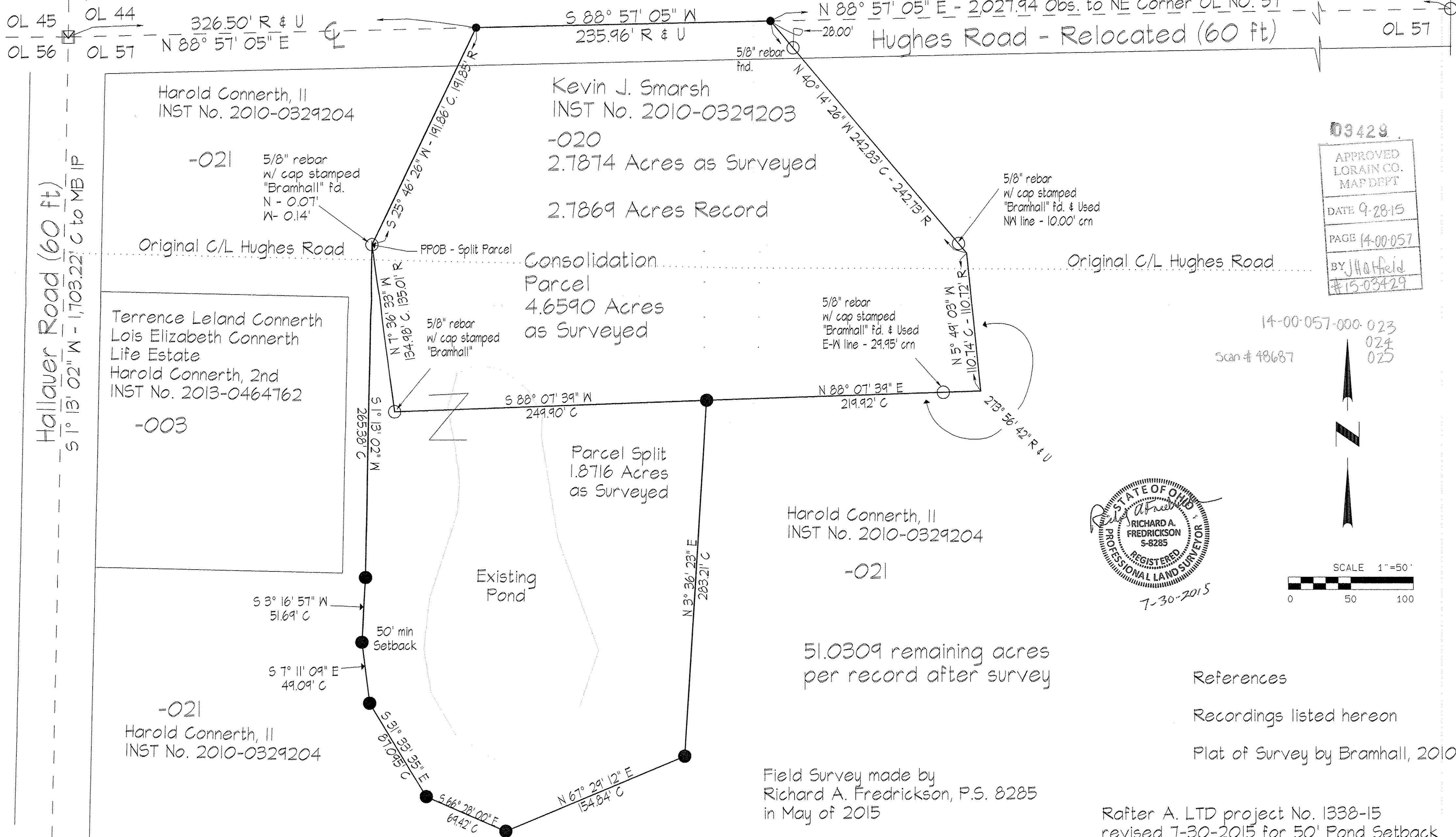

03429  
 APPROVED  
 LORAIN CO.  
 MAP DEPT  
 DATE 9-28-15  
 PAGE 14-00-057  
 BY J Hatfield  
 #15-03429

14-00-057-000-023  
 024  
 025  
 Scan # 48687

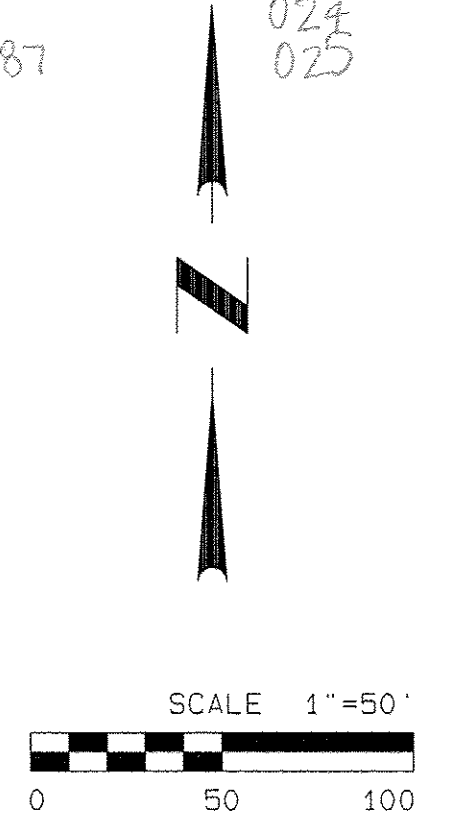

References  
 Recordings listed hereon  
 Plat of Survey by Bramhall, 2010

Field Survey made by  
 Richard A. Fredrickson, P.S. 8285  
 in May of 2015

Rafter A. LTD project No. 1338-15  
 revised 7-30-2015 for 50' Pond Setback