

PROJECT NO.
PROJ.#1118MOSKAL

PREPARED FOR:
MICHAEL D. MOSKAL
WELLINGTON, OHIO 44090

28365 CLARK ROAD

PREPARED BY:
SNEZEK & ASSOCIATES, L.L.C.
PROFESSIONAL SURVEYORS
3486 COLLETTA LANE
CLEVELAND, OHIO 44111
CELL (216)-701-5025
DADSURV@HOTMAIL.COM

DRAWN
T.SNEZEK

DATE
3-16-12

REVISIONS
**SHEET:
2 OF 2**

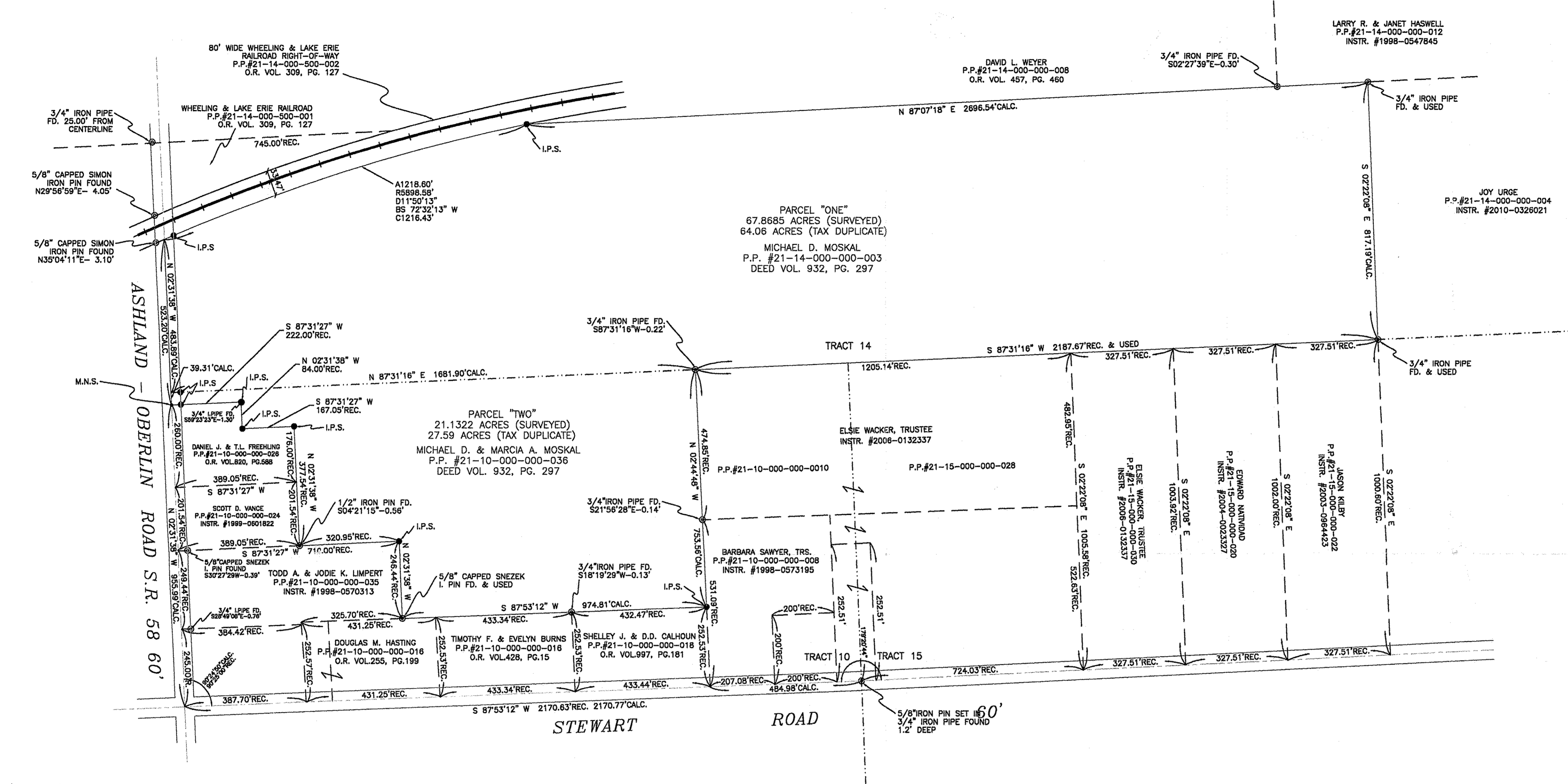

scan# 48677

APPROVED
LORAIN CO.
MAP DEPT

7-31-13
21-G

R. HAINES
#15-03267-A

APPROVED
LORAIN CO.
MAP DEPT

DATE 8-6-13

PAGE 21-G

BY R. HAINES
#15-03267-A

21-14-000-000-003
21-10-000-000-036

LEGEND:

- INDICATES A 5/8" IRON PIN WITH IDENTIFICATION CAP MARKED "T.SNEZEK - S-7051" SET
- INDICATES A MAGNETIC NAIL SET
- INDICATES A IRON PIN WITH BRASS CAP IN MONUMENT BOX
- INDICATES AN EXISTING PROPERTY MARKER FOUND AS INDICATED

RECORDS USED:

- "BOUNDARY & LOT SPLIT SURVEY" PREPARED FOR JASON GATES #9605 4/12/96
- "MAP OF SURVEY, LOT SPLIT AND ASSEMBLY" PREPARED FOR DEAN & BEVERLY ROICE #0318 9/10/03.
- "PLAT OF SURVEY" PREPARED BY SANTEE ASSOCIATES #85016 JANUARY 1985
- "PLAT OF SURVEY" PREPARED BY WILLIAM G. EDWARDS S#4792 JUNE 1, 1976
- "PLAT OF SURVEY" PREPARED BY NORMAN L. FRANKS S#5686 MAY 1977
- "PLAT OF SURVEY" PREPARED BY NORMAN L. FRANKS S#5686 OCTOBER 1977
- "PLAT OF SURVEY" PREPARED BY WILLIAM B. BARTON S#4438 DECEMBER 20, 1985.

SURVEYOR'S STATEMENT

DISTANCES ARE EXPRESSED IN FEET AND DECIMAL PARTS THEREOF. PERMANENT MONUMENTS WERE FOUND OR SET AS INDICATED HEREON. ALL OF WHICH I DECLARE TO BE CORRECT TO THE BEST OF MY ABILITIES AND BELIEFS.

Thomas M. Snezek 3/16/12
THOMAS M. SNEZEK, P.S. 7051 DATE

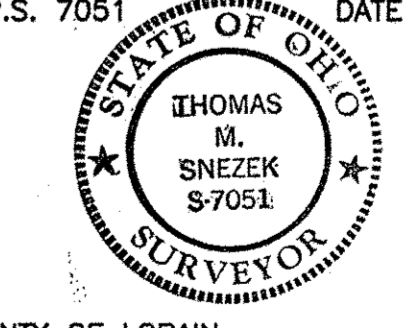

NOTE:

SITUATED IN THE TOWNSHIP OF HUNTINGTON, COUNTY OF LORAIN, STATE OF OHIO AND KNOW AS BEING PART OF ORIGINAL HUNTINGTON TOWNSHIP TRACT 10 AND 14 AND ALSO BEING PART OF THOSE LANDS DEEDED TO MICHAEL D. MOSKAL IN DEED VOLUME 932, PAGE 297 OF LORAIN COUNTY DEED RECORDS.

BASIS OF BEARING:
AS ESTABLISHED ALONG THE CENTERLINE OF STATE ROUTE 58, ASHLAND - OBERLIN ROAD
AS NORTH 02°31'38" WEST FROM PREVIOUS SURVEY DATED 4/12/96 BY SNEZEK & ASSOCIATES