

Haywood Civil Engineering
& Land Surveying, Inc.

Dale R. Haywood, P.S.
Professional Land Surveyor

(440) 897-3655
dh@dhsurveying.com

BOUNDARY SURVEY MAP

SITUATED IN THE CITY OF NORTH RIDGEVILLE, COUNTY OF LORAIN, STATE OF OHIO

BEING ALL OF LOTS 16, 17, 18 AND PART OF LOTS 14, 15 IN RIDGEVILLE HEIGHTS SUBDIVISION
OF PART OF ORIGINAL RIDGEVILLE TOWNSHIP LOTS 7 & 8
TOWNSHIP 6 NORTH, RANGE 16 WEST, CONNECTICUT WESTERN RESERVE
RECORDED SEPTEMBER 10, 1920 IN PLAT VOLUME 10 PAGES 11 & 12

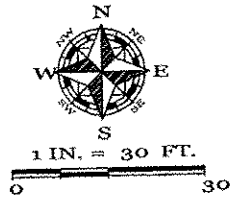

MAIN AVENUE
(40' PUBLIC R/W)

INSTANT SURVEY
PARCEL NOS.
07-00-008-111-057
07-00-008-111-058
07-00-008-111-074
CHRISTOPHER LEWIS
& JENNIFER LEWIS
WARRANTY DEED
FILE 2007-0184900
PCL. #1 & PCL. #2
01-09-2007
ALL OF LOTS 16, 17, 18
& PART OF LOTS 14, 15

AREA PER SURVEY
0.2631 AC.

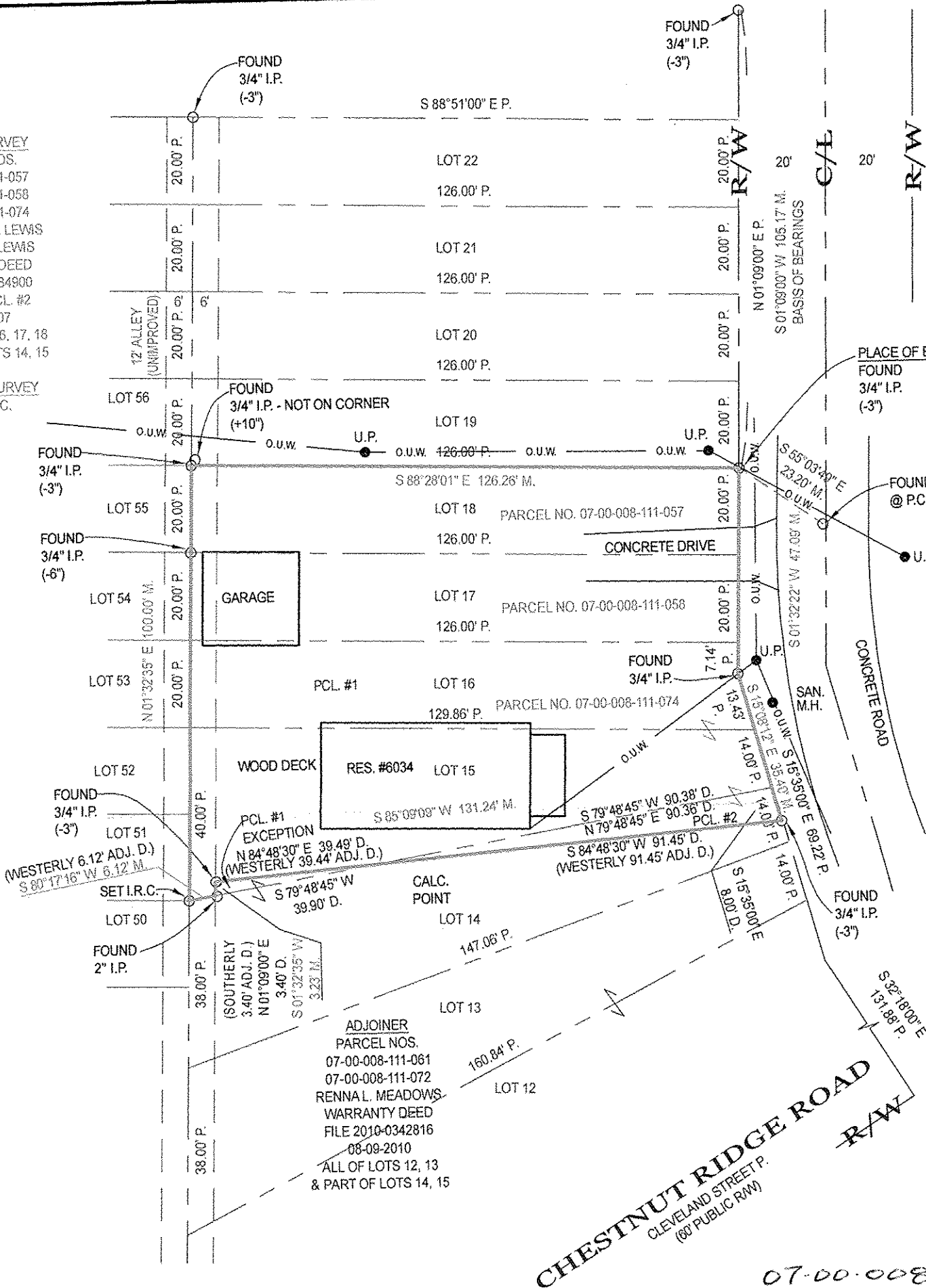

Scan# 48076

APPROVED	
DATE	7-30-15
BY	T. DO. DOB. C.
BY	R. MAINES
#	15-03265-D

07-00-008-111-057, 058, 074

LEGEND:

A/C = AIR CONDITIONER
AC = ACRE
ADJ. = ADJOINER
ADJC. = ADJACENT
B.L. = BUILDING LINE
B.O.C. = BACK OF CURB
CH. = CHORD
CONC. = CONCRETE
C. CALC. = CALCULATED
C.B. = CATCH BASIN
C.O. = CLEAN OUT
C/L = CENTERLINE

D. = DEED
D.S. = DOWNSPOUT
D.H. = DRILL HOLE
E.O.P. = EDGE OF PAVEMENT
E.O.W. = EDGE OF WATER
ELEV. = ELEVATION
E.M. = ELECTRIC METER
EX. = EXISTING
F.F. = FINISHED FLOOR
F.G. = FINISHED GRADE
F.H. = FIRE HYDRANT
F/L = FLOWLINE

G.F. = GARAGE FLOOR
G.M. = GAS METER
G.V. = GAS VALVE
I.D. = IDENTIFICATION
I.P. = IRON PIPE
I.P.C. = IRON PIPE & I.D. CAP
I.R. = IRON ROD
I.R.C. = IRON ROD & I.D. CAP
INV. = INVERT
L. = LENGTH
LAT. = LATERAL
L.P. = LIGHT POLE
M. = MEASURED

M.H. = MANHOLE
N.G. = NATURAL GRADE
O.R. = OFFICIAL RECORDS
O.U.W. = OVERHEAD UTILITY WIRES
P. = PLAT
PCL. = PARCEL
P.C. = POINT OF CURVATURE
P.R.C. = POINT OF REVERSE CURVATURE
P.I. = POINT OF INTERSECTION
P.T. = POINT OF TANGENCY
P.O.L. = POINT ON LINE
PROP. = PROPOSED

P.S. = PROFESSIONAL SURVEYOR
SAN. = SANITARY
STM. = STORM
SWR. = SEWER
SVC. = SERVICE
S.Y. = SIDE YARD
R.Y. = REAR YARD
R. = RADIUS
REC. = RECORD
RES. = RESIDENCE
R/W = RIGHT OF WAY
S.F. = SQUARE FEET
T. = TANGENT

T.C. = TOP OF CURB
T.O.B. = TOP OF BANK
TEL. = TELEPHONE
T.B.M. = TEMPORARY BENCHMARK
TIE = PERPENDICULAR DISTANCE TO BOUNDARY LINE
U.E. = UTILITY EASEMENT
U.P. = UTILITY POLE
VOL. = VOLUME
WAT. = WATER
W.M. = WATER METER
W.V. = WATER VALVE
W.W. = WATER WELL
Δ = DELTA = INCLUDED ANGLE

NOTES:

SIZE OF MONUMENTATION FOUND IS NOTED ON MAP AND IS AT GRADE UNLESS NOTED OTHERWISE. MONUMENTATION ABOVE GRADE IS NOTED (+) AND BELOW GRADE IS NOTED (-). THE MONUMENTATION I.D. IS NOTED WHERE EXISTS AND LEGIBLE. IRON RODS SET ARE 30" LONG, 5/8" DIAMETER REBAR WITH I.D. CAP "HAYWOOD 8284" AND SET TO GRADE. SURVEYOR NAILS SET INCLUDE I.D. DISK. CORNERS NOT MONUMENTED ARE LABELED CALCULATED POINT.

COURSES DETERMINED FOR THIS SURVEY ARE COMPARED TO RECORD COURSES AND NOTED WHEN THEY VARY. DISTANCES SHOWN ON THE MAP ARE IN FEET AND DECIMAL PARTS THEREOF.

DOCUMENTS USED ARE CITED ON THE MAP. EASEMENTS OR OTHER RESTRICTIONS MAY AFFECT INSTANT PARCEL. THE SURVEYOR DID NOT RESEARCH THE TITLE ABSTRACT.

OCCUPATION IS CONSISTENT WITH TITLE LINES.

BASIS OF BEARINGS DESCRIBED IN RECORD DESCRIPTIONS OF INSTANT PARCEL, ADJOINING PARCELS, AND ADJACENT PARCELS MAY REFERENCE DIFFERENT MERIDIANS. COURSES LABELED ON THIS SURVEY MAP THAT REFERENCE A DIFFERENT MERIDIAN FROM THE MERIDIAN USED TO DESCRIBE THE BOUNDARIES OF INSTANT PARCEL ARE ENCLOSED IN PARENTHESIS ().

THE BASIS OF BEARINGS FOR INSTANT SURVEY IS S 01° 09' 00" W FOR THE WEST LINE OF MAIN AVENUE AS RECORDED IN PLAT VOLUME 10 PAGES 11 & 12. REFER TO MAP FOR LOCATION OF LINE USED TO ESTABLISH THE BASIS OF BEARINGS.

THE INTENT OF THIS SURVEY IS TO UPDATE THE DESCRIPTION OF AN EXISTING PARCEL.

SURVEYOR'S CERTIFICATION

I CERTIFY THAT THIS PLAT OF SURVEY WAS PREPARED IN ACCORDANCE WITH OHIO ADMINISTRATIVE CODE CHAPTER 4733-37 STANDARDS FOR BOUNDARY SURVEYS.

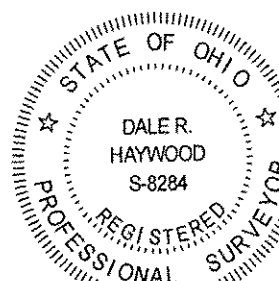

FIELD: JUNE 25, 2015
DRAWING: JUNE 25, 2015

Dale Haywood
DALE HAYWOOD, P.S.
OHIO REG. S-8284