

EXHIBIT A-1

SPLIT MAP

BLOCK "S" SPLIT PARCEL 1 - PHEASANT RUN VILLAGE-PHASE 1 P.V. 27, P. 16-19
PART OF ORIGINAL LOT 99, LAGRANGE TWP, LORAIN COUNTY, OHIO
PHEASANT RUN ASSOCIATION PPN 15-00-099-103-127
PARCEL 8 OF DOC NO. 2006-0173241

P. A. ROSEBECK & ASSOCIATES
705 WILLOW CREEK DRIVE
AMHERST, OH 44001
PHONE: 440-988-4657
SCALE 1"=100' 05/09/15

APPROVED
LORAIN CO.
MAP DEPT
DATE 7-29-15
PAGE 1500099-B
BY JH Hatfield
#1503399

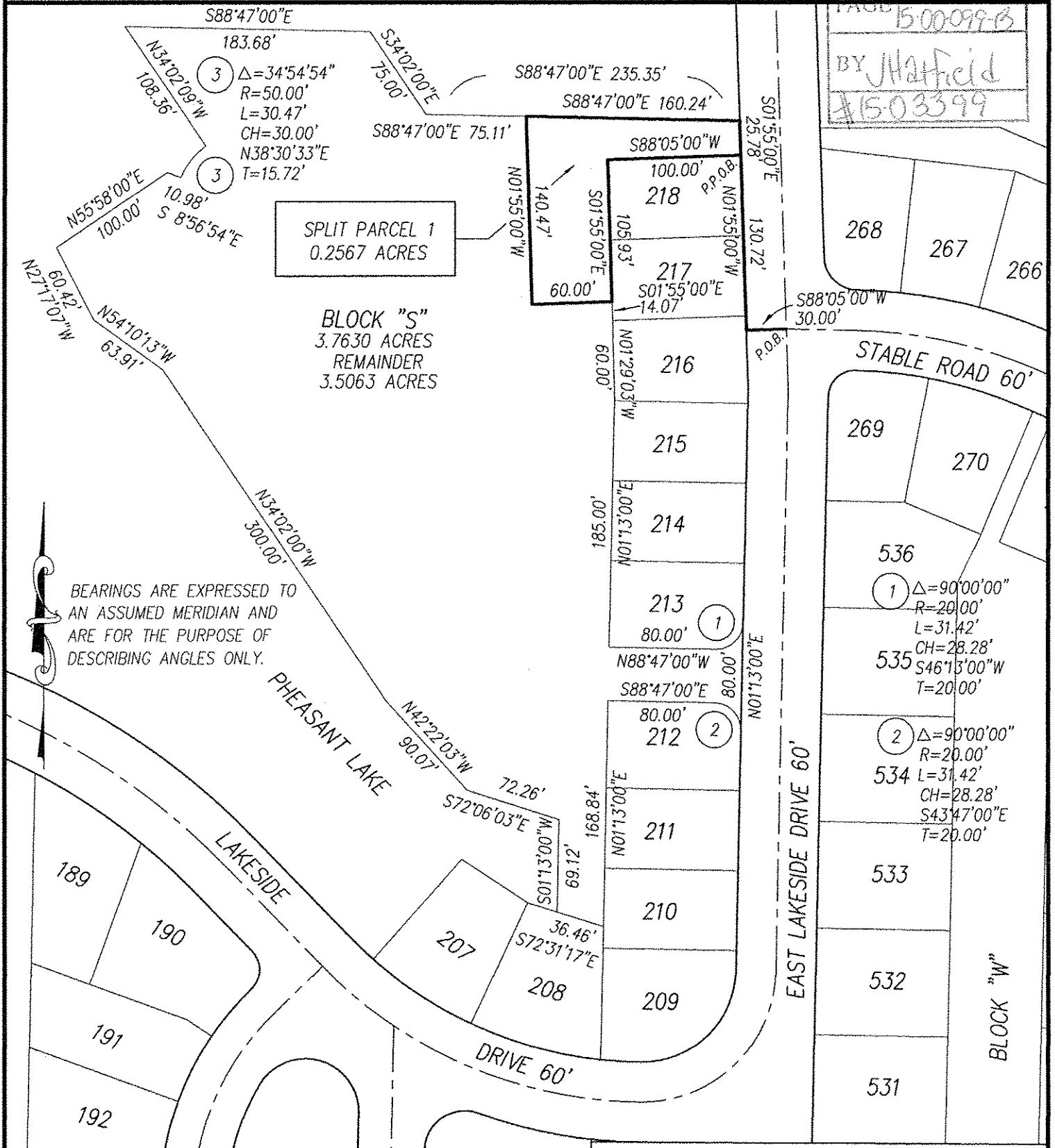

BEARINGS ARE EXPRESSED TO AN ASSUMED MERIDIAN AND ARE FOR THE PURPOSE OF DESCRIBING ANGLES ONLY.

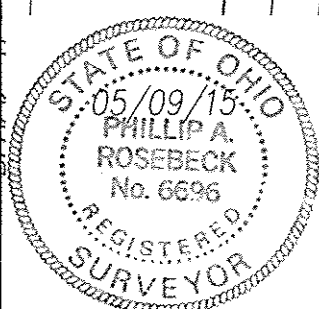

Phil A. Rosebeck
PHIL A. ROSEBECK
REG. SURVEYOR 6696

