Scan # 48670

15-00-099-103-153, -155

EXHIBIT A-1

SPLIT MAP

BLOCK "S" SPLIT PARCEL 2 – PHEASANT RUN VILLAGE–PHASE 1 P.V. 27, P. 16–19
PART OF ORIGINAL LOT 99, LAGRANGE TWP, LORAIN COUNTY, OHIO
PHEASANT RUN ASSOCIATION PPN 15–00–099–103–127
PARCEL 8 OF DOC NO. 2006–0173241

P. A. ROSEBECK & ASSOCIATES
705 WILLOW CREEK DRIVE
AMHERST, OH 44001
PHONE: 440–988–4657

SCALE 1"=100' 05/09/15

APPROVED
LORAIN CO.
MAP DEPT
DATE 7-29-15
PAGE 15-00099-D
BY JHatfield
#15-03377

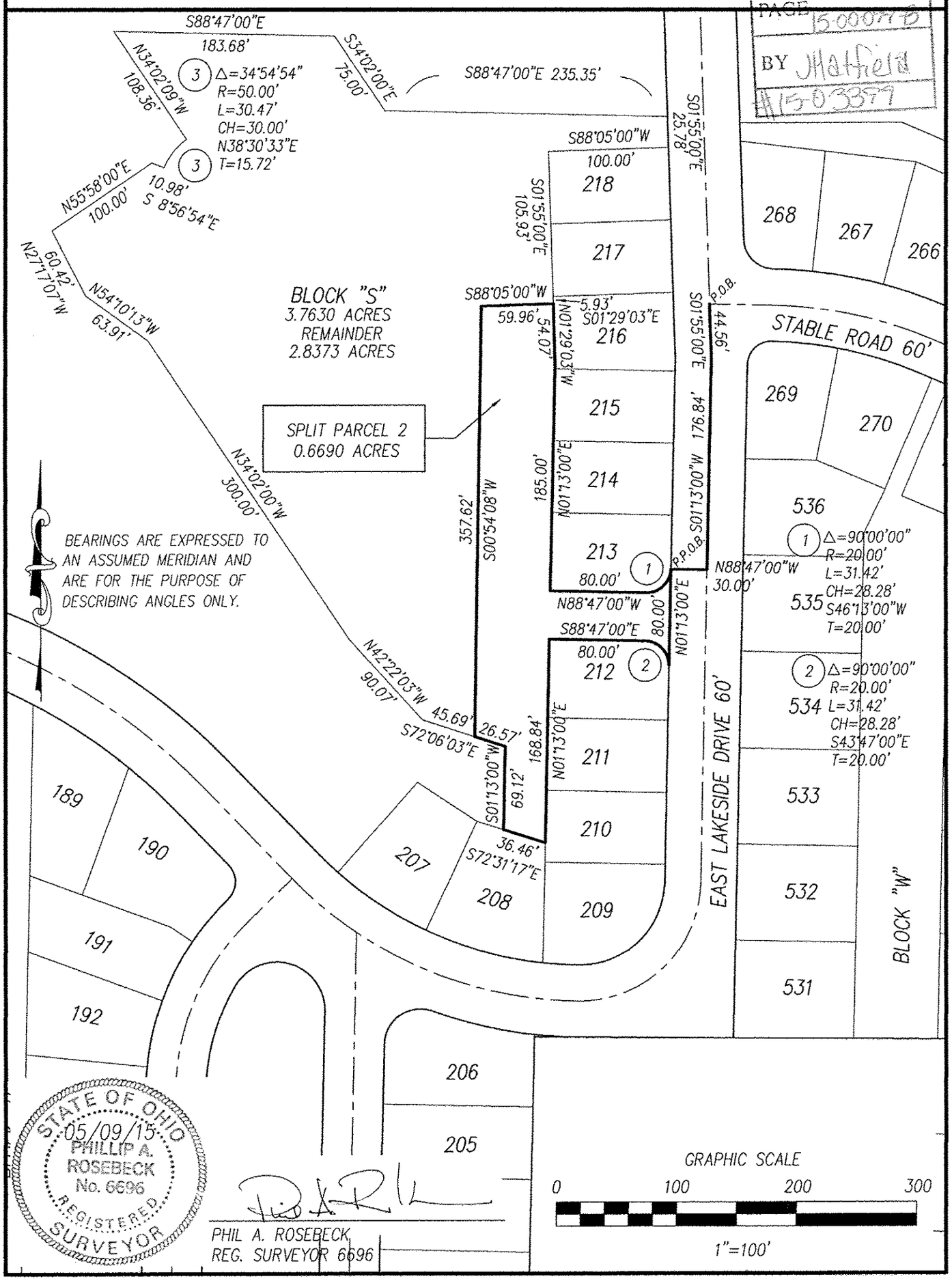

STATE OF OHIO
05/09/15
PHILLIP A. ROSEBECK
No. 6696
REGISTERED SURVEYOR

PHIL A. ROSEBECK
REG. SURVEYOR 6696